

GOVERNMENT OF ODISHA

SCHOOL & MASS EDUCATION DEPARTMENT

No. 15269 /SME., Dt. 22-10-2020

PT1-SME-GHS-GHS-0099-2018

NOTIFICATION

**Subject: Rationalization and Consolidation of Schools under School & Mass Education ( S & ME) Department.**

As per the Policy for Rationalization and Consolidation of Schools, under S & ME Department issued vide **Notification No.5465/SME** dated. 11.03.2020 and its implementation guidelines vide **Memorandum No. 5538/SME dtd. 11.03.2020**, Govt. schools with sub-optimal enrollment are to be consolidated with nearby Government schools through a transparent and participatory process.

In view of the above factor and optimum utilization of available resources, after careful consideration of the proposal submitted by the SPD, OSEPA in letter No.6848/Access/20 dtd. 09.10.2020 with recommendation of the SLSCC, Government have been pleased to rationalize and consolidate the Primary Schools, Upper Primary Schools as the case may be with adjacent / nearby lead Schools as mentioned in the list at Annexures in respect of Kalahandi, Kendrapara, Keonjhar, Malkangiri, Mayurbhanj, Nayagarh and Rayagada districts and one no. of left out School each of Nuapada & Khordha district.

**Order: Ordered that, this Notification shall be published in an extraordinary issue of Odisha Gazette.**

By Order of the Governor,

*[Signature]*  
22/10/2020  
Principal Secretary to Government



PT1-SME-GHS-GHS-0099-2018/01/2020



Your Signature will appear here.

(PTO)



Memo. No. 15270 /SME, Dated. 22-10-2020

Copy along with copy of the enclosures forwarded to the Gazette Cell In-charge, Odisha Gazette Cell, C/O-Commerce Department, Odisha Secretariat, Bhubaneswar with a request to publish this Notification in an extraordinary issue of the Odisha Gazette and supply 50 (fifty) copies to the School & Mass Education Department.

This is a statutory Notification and will bear SRO number.

22/10/2020  
Deputy Secretary to Government

Memo. No. 15271 /SME, Dated. 22-10-2020

Copy along with copy of the Annexures forwarded to the Director, Secondary Education, Odisha, Bhubaneswar/ the Director, Elementary Education, Odisha, Bhubaneswar/the State Project Director, OSEPA, Bhubaneswar/ the Director, TE & SCERT, Odisha, Bhubaneswar/ the President, Board of Secondary Education, Odisha, Cuttack/ the Director, TBPM, Odisha, Bhubaneswar / the SNO, MDM for information and necessary action.

22/10/2020  
Deputy Secretary to Government

Memo. No. 15272 /SME, Dated. 22-10-2020

Copy along with copy of the Annexures forwarded to the Collectors & D.M of Kalahandi, Kendrapara, Keonjhar, Malkangiri, Mayurbhanj, Nayagarh , Rayagada, Nuapada & Khordha districts / the District Project Coordinator, Kalahandi, Kendrapara, Keonjhar, Malkangiri, Mayurbhanj, Nayagarh ,Rayagada, Nuapada and Khurdha / the District Education Officers of Kalahandi, Kendrapara, Keonjhar, Malkangiri, Mayurbhanj, Nayagarh ,Rayagada , Nuapada & Khordha districts /all Block Education Officers of Kalahandi, Kendrapara, Keonjhar, Malkangiri, Mayurbhanj, Nayagarh ,Rayagada, Nuapada & Khordha districts for information and necessary action.

They are requested to take further follow up action in the matter as per rule and report compliance early.

This may please be treated as URGENT.

22/10/2020  
Deputy Secretary to Government

(PTO)

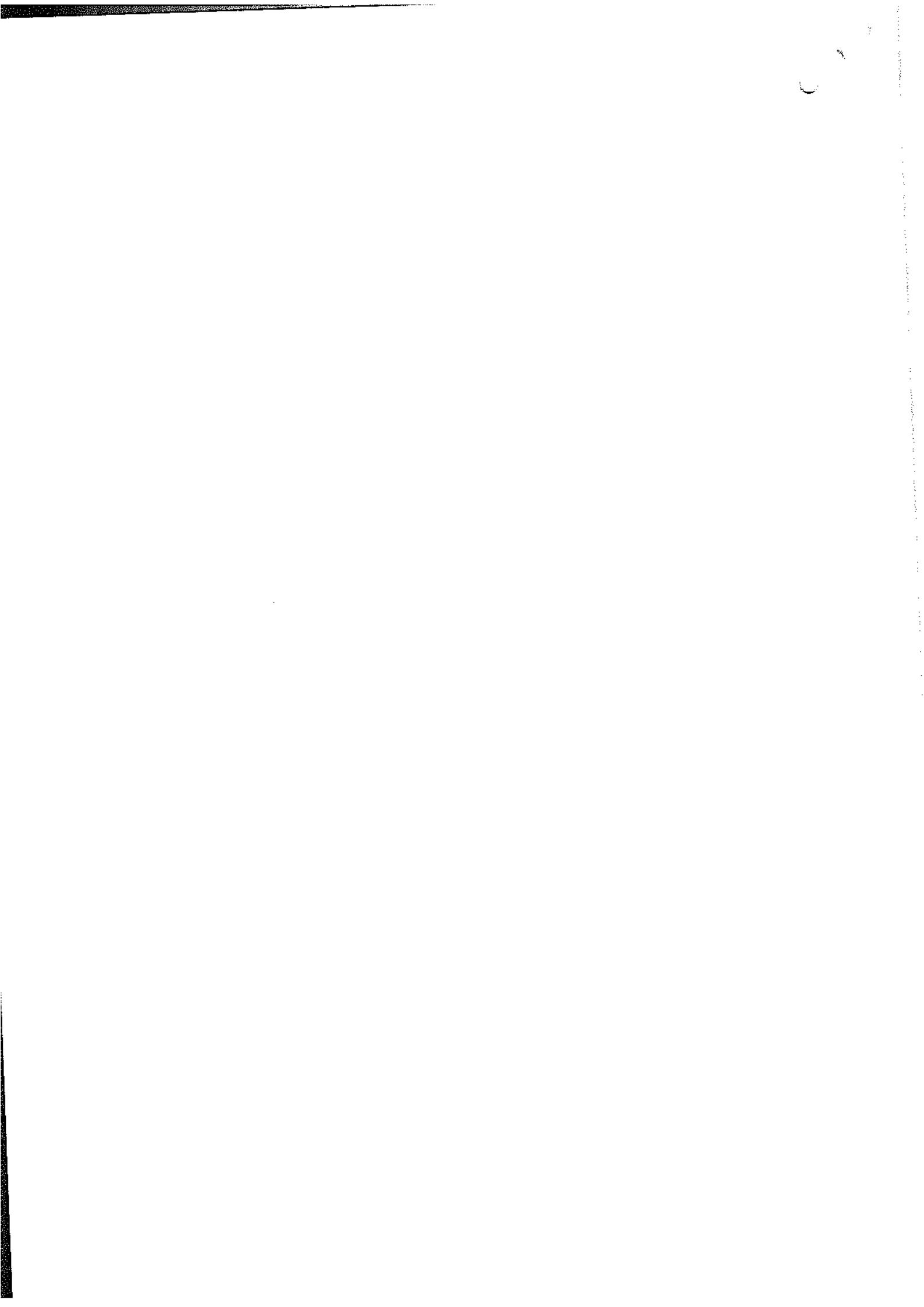

Memo. No. 15273 /SME, Dated. 22-10-2020

Copy forwarded Finance Department / Law Department / P & C Department / ST & SC Development Department / Panchayati Raj and Drinking water Department / Works Department / Rural Development Department for information and necessary action.

22/10/2020  
Deputy Secretary to Government

Memo. No. 15274 /SME, Dated. 22-10-2020

Copy forwarded to the Private Secretaries to Hon'ble Chief Minister, Odisha / Hon'ble Minister, S & ME, Odisha / Chief Secretary, Odisha / D.C.-cum-ACS, Odisha / Principal Secretary, S & ME Department for kind information of Hon'ble Chief Minister, Odisha / Hon'ble Minister, S & ME, Odisha/ Chief Secretary, Odisha / D.C.-cum-ACS, Odisha/ Principal Secretary, S & ME Department.

22/10/2020  
Deputy Secretary to Government

Memo. No. 15275 /SME, Dated. 22-10-2020

Copy forwarded to Elementary Section-I/ Elementary Section-II/ Section-IX/ Finance Section, S & ME Department /50(fifty)copies to Guard file of Section-VIII(B) of S & ME Department for information and necessary action.

22/10/2020  
Deputy Secretary to Government

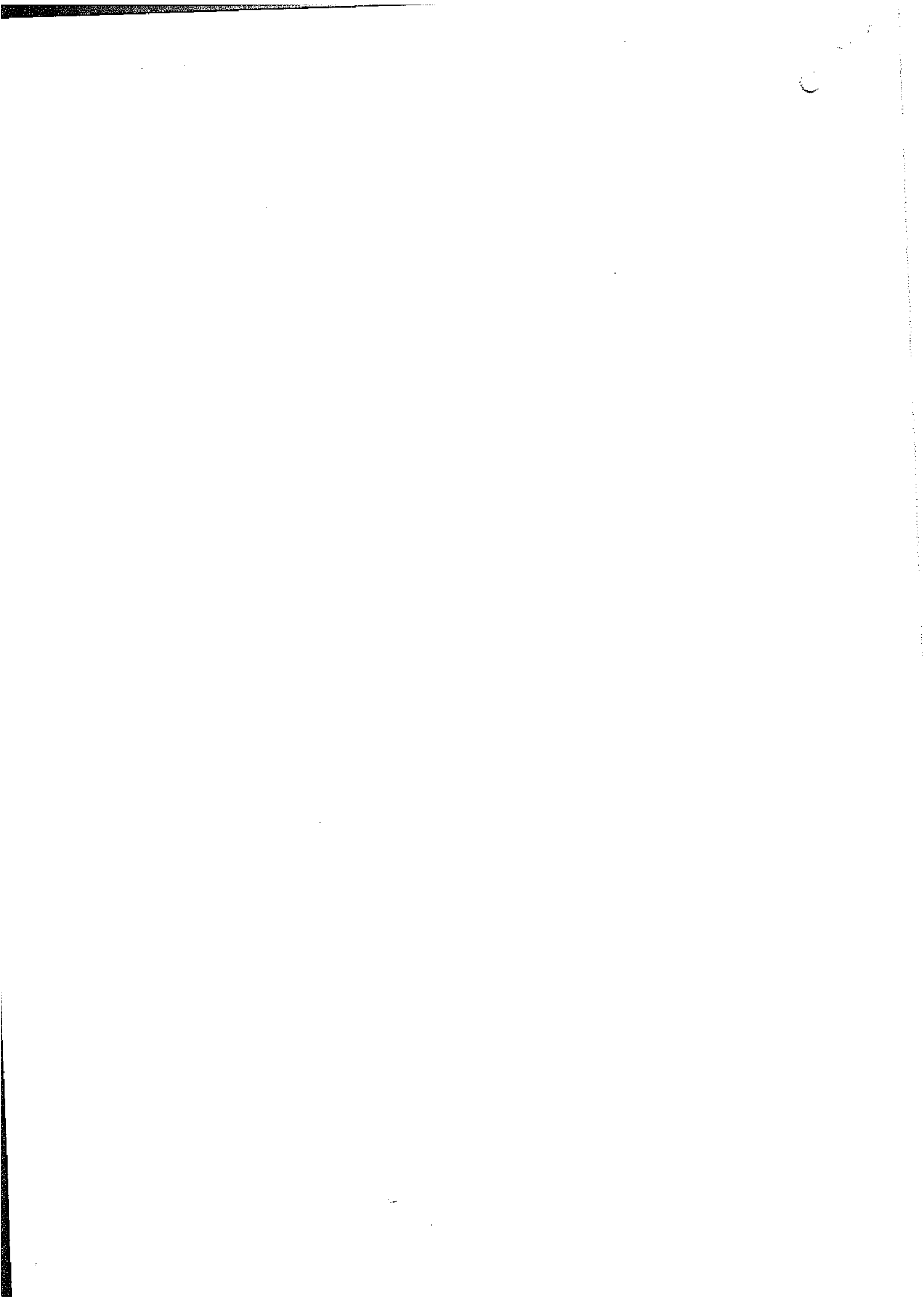

SL. NO.	BLOCK CODE	BLOCK NAME	Type of school consolidation	Name of the School	School Category	Total Enrollment	School located in	Consolidation Status	Lead_school	Lead Total Enrollment	Distance from satellite school in K.M.	Reason
41	211004	KENDRA PARA	Schools with enrollment less than 25/40 and another school exists within 1 K.M. range	21100413001- GOBARDHAN BIDYPITHA	4-Upper Primary only with grades 6 to 8	28	Non-scheduled Area	Yes	21100413004- SHYAMASUNDA RPUR HIGH SCHOOL	269	1.0	
42	211004	KENDRA PARA	Schools with enrollment less than 25/40 and another school exists within 1 K.M. range	21100408101- HALADIDIHA P. S.	1-Primary only with grades 1 to 5	21	Non-scheduled Area	Yes	21100411102- SARASWATI H.S.	272	0.6	
43	211004	KENDRA PARA	Schools with enrollment less than 25/40 and another school exists within 1 K.M. range	21100402403- HARIDADANDA P. S.	1-Primary only with grades 1 to 5	23	Non-scheduled Area	Yes	21100402701- KANTIA J. B. SCHOOL	27	0.6	
44	211004	KENDRA PARA	Schools with enrollment less than 25/40 and another school exists within 1 K.M. range	21100409202- HATAPATANA P. S.	1-Primary only with grades 1 to 5	31	Non-scheduled Area	Yes	21100409201- BAGHUA KESHMPUR P. S.	58	0.4	
45	211004	KENDRA PARA	Schools with enrollment less than 25/40 and another school exists within 1 K.M. range	21100401601- KANPURA P. S.	1-Primary only with grades 1 to 5	24	Non-scheduled Area	Yes	21100401501- TIPUR U.G.U.P. S.	238	0.9	

SL. NO.	BLOCK CODE	BLOCK NAME	Type of school consolidation	Name of the School	School Category	Total Enrollment	School located in	Consolidation Status	Lead_school	Lead Total Enrollment	Distance from satellite school in K.M.	Reason
46	211004	KENDRA PARA	Schools with enrollment less than 25/40 and another school exists within 1 K.M. range	21100406803-KASOTI NATHSAHI PROJECT P.S	1-Primary only with grades 1 to 5	37	Non-scheduled Area	Yes	21100406801-RATANAKAR HIGH SCHOOL	335	0.7	
47	211004	KENDRA PARA	Schools with enrollment less than 25/40 and another school exists within 1 K.M. range	21100413003-NANAKAR GOBINDAJEW PATNA P.S.	1-Primary only with grades 1 to 5	37	Non-scheduled Area	Yes	21100413004-SHYAMASUNDA RPUR HIGH SCHOOL	269	0.8	
48	211004	KENDRA PARA	Schools with enrollment less than 25/40 and another school exists within 1 K.M. range	21100403004-PADALO PROJECT P.S	1-Primary only with grades 1 to 5	31	Non-scheduled Area	Yes	21100403003-TARAPUR U.P. S.	85	0.8	
49	211004	KENDRA PARA	Schools with enrollment less than 25/40 and another school exists within 1 K.M. range	21100402407-PARACHAKA P. S.	1-Primary only with grades 1 to 5	33	Non-scheduled Area	Yes	21100402501-SHREE JAGANNATH U.P. S.	72	0.9	
50	211004	KENDRA PARA	Schools with enrollment less than 25/40 and another school exists within 1 K.M. range	21100404703-SOBALA P. S.	1-Primary only with grades 1 to 5	37	Non-scheduled Area	Yes	21100404701-GOGUA U. P. S	126	0.9	



SL. NO.	BLOCK_CODE	BLOCK_NAME	Type of school consolidation	Name of the School	School Category	Total Enrollment	School located in	Consolidation Status	Lead_school	Lead_Total Enrollment	Distance from satellite school in K.M.	Reason
51	211004	KENDRA PARA	Schools with enrollment less than 25/40 and another school exists within 1 K.M. range	21100401801-TRILOCHNAPUR P. S.	1-Primary only with grades 1 to 5	22	Non-scheduled Area	Yes	21100401702-TARANDO HIGH SCHOOL	277	0.5	
52	211004	KENDRA PARA	Schools with enrollment less than 25/40 and another school exists within 1 K.M. range	21100407104-TUBIHUDA PROJECT P. S	1-Primary only with grades 1 to 5	33	Non-scheduled Area	Yes	21100608101-HINDULLA PROJECT UGUPS.	42	0.5	
53	211004	KENDRA PARA	Schools with enrollment less than 25/40 and another school exists within 1 K.M. range	21100401901-UCHHARAPARA P.S.	1-Primary only with grades 1 to 5	22	Non-scheduled Area	Yes	21100409601-KORO-MIRZAPUR PROJECT P.S.	16	0.8	
54	211010	KENDRA PARA MPL	Schools with enrollment less than 25/40 and another school exists within 1 K.M. range	21101000201-BADABARANGA P.S.	1-Primary only with grades 1 to 5	34	Non-scheduled Area	Yes	21101000101-ICHHAPUR P.S.	40	0.5	
55	211010	KENDRA PARA MPL	Schools with enrollment less than 25/40 and another school exists within 1 K.M. range	21101000402-CHAKADA P.S.	1-Primary only with grades 1 to 5	26	Non-scheduled Area	Yes	21101000302-TOWN BALARAMPUR P.S.	28	0.8	

SL. NO.	BLOCK CODE	BLOCK NAME	Type of school consolidation	Name of the School	School Category	Total Enrollment	School located in	Consolidation Status	Lead_school	Lead Total Enrollment	Distance from satellite school in K.M.	Reason
56	211010	KENDRA PARA MPL	Schools with enrollment less than 25/40 and another school exists within 1 K.M. range	21101000502-GOPA P.S.	1-Primary only with grades 1 to 5	22	Non-scheduled Area	Yes	21101000401-AYODHYA NAGAR P.S.	54	0.8	
57	211010	KENDRA PARA MPL	Schools with enrollment less than 25/40 and another school exists within 1 K.M. range	21101001703-IDIGHA PADIA URDU P.S.	1-Primary only with grades 1 to 5	31	Non-scheduled Area	Yes	21101001403-DILWARPUR URDU P.S.	89	0.5	
58	211010	KENDRA PARA MPL	Schools with enrollment less than 25/40 and another school exists within 1 K.M. range	21101001072-MADHIAL P.S.	1-Primary only with grades 1 to 5	32	Non-scheduled Area	Yes	21101001001-FRASER GIRLS U.P.S.	166	0.4	
59	211010	KENDRA PARA MPL	Schools with enrollment less than 25/40 and another school exists within 1 K.M. range	21101000503-NASADIPUR P.S.	1-Primary only with grades 1 to 5	33	Non-scheduled Area	Yes	21101000501-BALADEV H.S.	341	0.3	
60	211005	MAHAK ALPARA	Schools with enrollment less than 25/40 and another school exists within 1 K.M. range	21100501301-AITIPUR P.S.	1-Primary only with grades 1 to 5	36	Non-scheduled Area	Yes	21100501901-KARAMAKUL U. P. S.	61	0.7	

Sl. NO.	BLOCK_CODE	BLOCK_NAME	Type of school consolidation	Name of the School	School Category	Total Enrollment	School located in	Consolidation Status	Lead_school	Lead_Total Enrollment	Distance from satellite school in K.M.	Reason
61	211005	MAHAK ALPARA	Schools with enrollment less than 25/40 and another school exists within 1 K.M. range	21100503902-ANDULLI P.S.	1-Primary only with grades 1 to 5	38	Non-scheduled Area	Yes	21100503903-BISHNU PRASAD H.S.	64	0.3	
62	211005	MAHAK ALPARA	Schools with enrollment less than 25/40 and another school exists within 1 K.M. range	21100519601-BADATERAGAN P.S.	1-Primary only with grades 1 to 5	23	Non-scheduled Area	Yes	21100520302-TERAGAN NODAL U.P.S	140	1.0	
63	211005	MAHAK ALPARA	Schools with enrollment less than 25/40 and another school exists within 1 K.M. range	21100517603-GAYASAPUR P.S.	1-Primary only with grades 1 to 5	38	Non-scheduled Area	Yes	21100517701-GOVINDPUR P.S.	50	0.4	
64	211005	MAHAK ALPARA	Schools with enrollment less than 25/40 and another school exists within 1 K.M. range	21100522501-GOGUA JENASAHU PROJECT P.S	1-Primary only with grades 1 to 5	22	Non-scheduled Area	Yes	21100511401-CHAKADA GOGUA U. G. U. P.S.	187	0.9	
65	211005	MAHAK ALPARA	Schools with enrollment less than 25/40 and another school exists within 1 K.M. range	21100515201-GOPALPUR P.S	1-Primary only with grades 1 to 5	38	Non-scheduled Area	Yes	21100515302-SRI SRI L.M. U.P.S.	26	0.5	

SL. NO.	BLOCK_CODE	BLOCK_NAME	Type of school consolidation	Name of the School	School Category	Total Enrollment	School located in	Consolidation Status	Lead_school	Lead_ Total_ Enrollment	Distance from satellite school in K.M.	Reason
66	211005	MAHAK ALPARA	Schools with enrollment less than 25/40 and another school exists within 1 K.M. range	21100515301- GOUDABADAPUR P.S.	1-Primary only with grades 1 to 5	31	Non-scheduled Area	Yes	21100515302-SRI SRI L.M. U.P.S.	26	0.5	
67	211005	MAHAK ALPARA	Schools with enrollment less than 25/40 and another school exists within 1 K.M. range	21100509201- KANPUR P.S.	1-Primary only with grades 1 to 5	28	Non-scheduled Area	Yes	21100509301- LALITA KUMARI BIDYAPITHA	194	1.0	
68	211005	MAHAK ALPARA	Schools with enrollment less than 25/40 and another school exists within 1 K.M. range	21100513003- KHASADI P. S.	1-Primary only with grades 1 to 5	31	Non-scheduled Area	Yes	21100513002- JAYDEV U. P. S.	237	0.9	
69	211005	MAHAK ALPARA	Schools with enrollment less than 25/40 and another school exists within 1 K.M. range	21100517801- MANATIRI P.S.	1-Primary only with grades 1 to 5	27	Non-scheduled Area	Yes	21100517605- PARAGAYAS PUR P.S.	27	0.6	
70	211005	MAHAK ALPARA	Schools with enrollment less than 25/40 and another school exists within 1 K.M. range	21100522101- NALADIAPALAND A PROJECT P.S.	1-Primary only with grades 1 to 5	39	Non-scheduled Area	Yes	21100522304- TIKHIRI NODAL U.P.S	175	0.4	

SL. NO.	BLOCK CODE	BLOCK NAME	Type of school consolidation	Name of the School	School Category	Total Enrollment	School located in	Consolidation Status	Lead_school	Lead_ Total_ Enrollment	Distance from satellite school in K.M.	Reason
71	211005	MAHAK ALPARA	Schools with enrollment less than 25/40 and another school exists within 1 K.M. range	21100519201-PANCHAGOOCHHIA PROJECT P.S	1-Primary only with grades 1 to 5	28	Non-scheduled Area	Yes	21100519401-BENAKANDHA P.S.	117	1.0	
72	211005	MAHAK ALPARA	Schools with enrollment less than 25/40 and another school exists within 1 K.M. range	21100504702-PATRAGARH P.S.	1-Primary only with grades 1 to 5	31	Non-scheduled Area	Yes	21100504301-BIDYADHARAPUR PATNA U.G.U.P.S.	78	1.0	
73	211005	MAHAK ALPARA	Schools with enrollment less than 25/40 and another school exists within 1 K.M. range	21100503502-RADIA GAHIR PROJECT P.S	1-Primary only with grades 1 to 5	21	Non-scheduled Area	Yes	21100503501-B.S.B.P.RADIA U.P.S.	129	1.0	
74	211006	MARSH AGHAI	Schools with enrollment less than 25/40 and another school exists within 1 K.M. range	21100604203-DASIPUR P. S.	1-Primary only with grades 1 to 5	32	Non-scheduled Area	Yes	21100604202-DASHIPUR U.P.S.	77	1.0	
75	211006	MARSH AGHAI	Schools with enrollment less than 25/40 and another school exists within 1 K.M. range	21100610102-HAJARI PATANA PROJECT P.S.	1-Primary only with grades 1 to 5	26	Non-scheduled Area	Yes	21100610001-PODANA NARASINGHPUR U.P.S.	62	0.5	

SL. NO.	BLOCK CODE	BLOCK NAME	Type of school consolidation	Name of the School	School Category	Total Enrollment	School located in	Consolidation Status	Lead_school	Lead_ Total_ Enrollment	Distance from satellite school in K.M.	Reason
76	211006	MARSH AGHAI	Schools with enrollment less than 25/40 and another school exists within 1 K.M. range	21100609001-HARAMANI P. S.	1-Primary only with grades 1 to 5	37	Non-scheduled Area	Yes	21100605801-GOUDAGAN P. S.	44	1.0	
77	211006	MARSH AGHAI	Schools with enrollment less than 25/40 and another school exists within 1 K.M. range	21100608102-HINDULIA P. S. (II)	1-Primary only with grades 1 to 5	23	Non-scheduled Area	Yes	21100608101-HINDULIA PROJECT UGUPS.	42	0.5	
78	211006	MARSH AGHAI	Schools with enrollment less than 25/40 and another school exists within 1 K.M. range	21100608501-JUNA PROJECT P. S.	1-Primary only with grades 1 to 5	26	Non-scheduled Area	Yes	21100608504-MARSAGHAI GIRLS H.S.	575	0.5	
79	211006	MARSH AGHAI	Schools with enrollment less than 25/40 and another school exists within 1 K.M. range	21100609002-KARANDIAPATAN A P. S.	1-Primary only with grades 1 to 5	29	Non-scheduled Area	Yes	21100609101-ANANTANARAYA N U . P. S.	62	1.0	
80	211006	MARSH AGHAI	Schools with enrollment less than 25/40 and another school exists within 1 K.M. range	21100606202-KARILLO P. S.	1-Primary only with grades 1 to 5	24	Non-scheduled Area	Yes	21100606301-NARANPUR P. S.	38	0.5	

SL. NO.	BLOCK CODE	BLOCK NAME	Type of school consolidation	Name of the School	School Category	Total Enrollment	School located in	Consolidation Status	Lead_school	Lead Total Enrollment	Distance from satellite school in K.M.	Reason
81	211006	MARSH AGHAI	Schools with enrollment less than 25/40 and another school exists within 1 K.M. range	21100608401-MANIKUNDA CENTRE P. S.	1-Primary only with grades 1 to 5	25	Non-scheduled Area	Yes	21100608302-MANTIR U. G. U. P. SCHOOL	89	0.3	
82	211006	MARSH AGHAI	Schools with enrollment less than 25/40 and another school exists within 1 K.M. range	21100609202-RAGHUNATHAPU R P. S.	1-Primary only with grades 1 to 5	32	Non-scheduled Area	Yes	21100609003-SURENDRA U. P. S., RANKAL	115	1.0	
83	211006	MARSH AGHAI	Schools with enrollment less than 25/40 and another school exists within 1 K.M. range	21100607301-THAURI P. S.	1-Primary only with grades 1 to 5	36	Non-scheduled Area	Yes	21100607103-NEMBARA U.G.U.P.S	214	1.0	
84	211007	PATTAM UNDAI	Schools with enrollment less than 25/40 and another school exists within 1 K.M. range	21100700801-BACHHARA P. S.	1-Primary only with grades 1 to 5	30	Non-scheduled Area	Yes	21100700901-MANDAPARA BACHHARA NODAL U.P.S.	181	1.0	
85	211007	PATTAM UNDAI	Schools with enrollment less than 25/40 and another school exists within 1 K.M. range	21100703504-BALURIA P. S.	1-Primary only with grades 1 to 5	49	Non-scheduled Area	Yes	21100703503-BALURIA H.S.	236	100.0	same campus

SL. NO.	BLOCK_CODE	BLOCK_NAME	Type of school consolidation	Name of the School	School Category	Total Enrollment	School located in	Consolidation Status	Lead_school	Lead Total Enrollment	Distance from satellite school in K.M.	Reason
86	211007	PATTAM UNDAI	Schools with enrollment less than 25/40 and another school exists within 1 K.M. range	21100711501-HARIPUR P. S.	1-Primary only with grades 1 to 5	24	Non-scheduled Area	Yes	21100711301-BISHUNPUR P. S.	94	850.0	
87	211007	PATTAM UNDAI	Schools with enrollment less than 25/40 and another school exists within 1 K.M. range	21100708001-JAYASINGPUR P. S.	1-Primary only with grades 1 to 5	28	Non-scheduled Area	Yes	21100707601-BHAIGADEIPUR P. S.	40	500.0	
88	211007	PATTAM UNDAI	Schools with enrollment less than 25/40 and another school exists within 1 K.M. range	21100708201-LOKANATHAPUR HARIJAN SAHI P. S.	1-Primary only with grades 1 to 5	28	Non-scheduled Area	Yes	21100708202-LOKANATHAPUR PROJECT U.P.S	118	600.0	
89	211007	PATTAM UNDAI	Schools with enrollment less than 25/40 and another school exists within 1 K.M. range	21100700704-OTARBANKA H.BASTI PROJECT P. S.	1-Primary only with grades 1 to 5	31	Non-scheduled Area	Yes	21100700701-ANCHALIKA H.S	214	1.0	
90	211007	PATTAM UNDAI	Schools with enrollment less than 25/40 and another school exists within 1 K.M. range	21100712901-PERIJPUR P. S.	1-Primary only with grades 1 to 5	29	Non-scheduled Area	Yes	21100712701-NRUSINGHAJEW NODAL U.P. S.	133	1.0	



SL. NO.	BLOCK CODE	BLOCK NAME	Type of school consolidation	Name of the School	School Category	Total Enrollment	School located in	Consolidation Status	Lead_school	Lead_ Total Enrollment	Distance from satellite school in K.M.	Reason
91	211007	PATTAM UNDAI	Schools with enrollment less than 25/40 and another school exists within 1 K.M. range	21100703508-ROUT SAHI P. S.	1-Primary only with grades 1 to 5	25	Non-scheduled Area	Yes	21100700301-AMRUTA MANOHI NODAL U.P.S.	296	0.5	
92	211007	PATTAM UNDAI	Schools with enrollment less than 25/40 and another school exists within 1 K.M. range	21100700203-SUBALPUR P. S.	1-Primary only with grades 1 to 5	20	Non-scheduled Area	Yes	21100700201-DAMODAR PATANA P. S.	41	900.0	
93	211007	PATTAM UNDAI	Schools with enrollment less than 25/40 and another school exists within 1 K.M. range	21100711003-TOTASAHJ P. S.	1-Primary only with grades 1 to 5	33	Non-scheduled Area	Yes	21100711002-NILAKANTHESWAR U. P. S.	63	500.0	
94	211011	PATTAM UNDAI NAC	Schools with enrollment less than 25/40 and another school exists within 1 K.M. range	21101100402-SANDHAPALLI P.S.	1-Primary only with grades 1 to 5	27	Non-scheduled Area	Yes	21101100202-SANDHAPALLI NODAL U.P.S.	171	400.0	
95	211008	RAJKAN IKA	Schools with enrollment less than 25/40 and another school exists within 1 K.M. range	21100802502-BARADIA P. S.	1-Primary only with grades 1 to 5	22	Non-scheduled Area	Yes	21100802501-BARADIA HISH SCHOOL	318	0.4	

SL. NO.	BLOCK CODE	BLOCK NAME	Type of school consolidation	Name of the School	School Category	Total Enrollment	School located in	Consolidation Status	Lead_school	Lead Total Enrollment	Distance from satellite school in K.M.	Reason
96	211008	RAJKAN IKA	Schools with enrollment less than 25/40 and another school exists within 1 K.M. range	21100802601-BARANG P. S.	1-Primary only with grades 1 to 5	22	Non-scheduled Area	Yes	21100802701-DEULI P.S.	81	1.0	
97	211008	RAJKAN IKA	Schools with enrollment less than 25/40 and another school exists within 1 K.M. range	21100816401-BUDHIBHOGARAI P. S.	1-Primary only with grades 1 to 5	19	Non-scheduled Area	Yes	21100816402-ROUTBARTTANI P. S.	27	0.5	
98	211008	RAJKAN IKA	Schools with enrollment less than 25/40 and another school exists within 1 K.M. range	21100807501-ENDULAPUR PROJECT P.S.	1-Primary only with grades 1 to 5	39	Non-scheduled Area	Yes	21100808102-KUSUNPUR U. P. S.	103	0.4	
99	211008	RAJKAN IKA	Schools with enrollment less than 25/40 and another school exists within 1 K.M. range	21100815901-JORAL P. S.	1-Primary only with grades 1 to 5	20	Non-scheduled Area	Yes	21100816201-MEGHAPUR P. S.	22	0.9	
100	211008	RAJKAN IKA	Schools with enrollment less than 25/40 and another school exists within 1 K.M. range	21100809202-P. KOTHASAHI P. S.	1-Primary only with grades 1 to 5	33	Non-scheduled Area	Yes	21100809201-KOTHASAHI PROJECT UGUPS	54	1.0	

SL. NO.	BLOCK_CODE	BLOCK_NAME	Type of school consolidation	Name of the School	School Category	Total Enrollment	School located in	Consolidation Status	Lead_school	Lead_Total Enrollment	Distance from satellite school in K.M.	Reason
101	211009	RAJNAGAR	Schools with enrollment less than 25/40 and another school exists within 1 K.M. range	21100921601-BANDHA PATANA P. S.	1-Primary only with grades 1 to 5	35	Non-scheduled Area	Yes	21100921701-MOHAKALI H.S	297	0.9	
102	211009	RAJNAGAR	Schools with enrollment less than 25/40 and another school exists within 1 K.M. range	21100900501-DHANADIA P. S.	1-Primary only with grades 1 to 5	28	Non-scheduled Area	Yes	21100900503-DHANESWARI U.P.S	51	0.5	
103	211009	RAJNAGAR	Schools with enrollment less than 25/40 and another school exists within 1 K.M. range	21100908801-GAHMASIKHAR P. S.	1-Primary only with grades 1 to 5	22	Non-scheduled Area	Yes	21100909302-KAITHA P. S.	71	0.9	
104	211009	RAJNAGAR	Schools with enrollment less than 25/40 and another school exists within 1 K.M. range	21100921502-GOPAPATANA P. S.	1-Primary only with grades 1 to 5	26	Non-scheduled Area	Yes	21100921501-BALIKANA U. G. U. P. SCHOOL	106	0.5	
105	211009	RAJNAGAR	Schools with enrollment less than 25/40 and another school exists within 1 K.M. range	21100922301-NALADIA P. S.	1-Primary only with grades 1 to 5	26	Non-scheduled Area	Yes	21100922302-NILAKANTHESWAR U. P. S.	23	0.8	

SL. NO.	BLOCK CODE	BLOCK NAME	Type of school consolidation	Name of the School	School Category	Total Enrollment	School located in	Consolidation Status	Lead_school	Lead Total Enrollment	Distance from satellite school in K.M.	Reason
SS Kendrapara												



## Proposal for Consolidation <=20 enrollment

Sl. No	DIST_NAME	BLOCK_NAME	Type of school consolidation	Name of the School	School Category	Total Enrollment	School located in	Consolidation Status	Lead_school	Lead_Enrollment	Distance from satellite school in K.M.
14	KEONJHAR	BANSPAL	Schools with enrollment less than or equal 20	21060200702-TALABALI P.S.	1-Primary only with grades 1 to 5	16	Scheduled Area	Yes	21060201201-JAMUDIHA (C) P.S.	26	2.0
15	KEONJHAR	BANSPAL	Schools with enrollment less than or equal 20	21060212001-UPPER SUMATHA NPS	1-Primary only with grades 1 to 5	19	Scheduled Area	Yes	21060211201-UPPERADUAN UGUPS	186	2.5
16	KEONJHAR	CHAMPUA	Schools with enrollment less than or equal 20	21060300202-GOVT PRIMARY SCHOOL BARHABALIASAHI	1-Primary only with grades 1 to 5	13	Scheduled Area	Yes	21060300601-GOVT PRIMARY SCHOOL	38	1.0
17	KEONJHAR	CHAMPUA	Schools with enrollment less than or equal 20	21060302101-GOVT PRIMARY SCHOOL SIRIKUAN	1-Primary only with grades 1 to 5	17	Scheduled Area	Yes	21060301901-GOVT UPPER PRIMARY SCHOOL	34	0.5
18	KEONJHAR	CHAMPUA	Schools with enrollment less than or equal 20	21060308001-GOVT PRIMARY SCHOOL GOPAPUR	1-Primary only with grades 1 to 5	11	Scheduled Area	Yes	21060307901-GOVT UPPER PRIMARY SCHOOL	338	1.0
19	KEONJHAR	CHAMPUA	Schools with enrollment less than or equal 20	21060300301-GOVT PRIMARY SCHOOL ICHINDA	1-Primary only with grades 1 to 5	20	Scheduled Area	Yes	HARESWAR NODAL HIGH SCHOOL, BADANAI	290	2.0
20	KEONJHAR	CHAMPUA	Schools with enrollment less than or equal 20	21060310401-GOVT PRIMARY SCHOOL JAYATHINAPUR	1-Primary only with grades 1 to 5	15	Scheduled Area	Yes	21060310601-GOVT PRIMARY SCHOOL	48	0.5
21	KEONJHAR	CHAMPUA	Schools with enrollment less than or equal 20	21060306601-GOVT PRIMARY SCHOOL KRUSHNAPUR	1-Primary only with grades 1 to 5	16	Scheduled Area	Yes	21060300201-GOVT PRIMARY SCHOOL	32	1.0
22	KEONJHAR	CHAMPUA	Schools with enrollment less than or equal 20	21060303701-GOVT PRIMARY SCHOOL MACMILLANPUR	1-Primary only with grades 1 to 5	13	Scheduled Area	Yes	21060301001-GOVT UPPER PRIMARY SCHOOL BALABHADRAPUR	118	1.5
23	KEONJHAR	CHAMPUA	Schools with enrollment less than or equal 20	21060309201-GOVT PRIMARY SCHOOL MANGALPUR	1-Primary only with grades 1 to 5	13	Scheduled Area	Yes	21060301001-GOVT PRIMARY SCHOOL KANSARA	61	3.0
24	KEONJHAR	CHAMPUA	Schools with enrollment less than or equal 20	21060314501-GOVT PRIMARY SCHOOL RENGALGODA	1-Primary only with grades 1 to 5	17	Scheduled Area	Yes	21060314001-KEMUNDIA UGUPS	101	1.0
25	KEONJHAR	CHAMPUA	Schools with enrollment less than or equal 20	21060309601-GOVT PRIMARY SCHOOL SUNAPOSI	1-Primary only with grades 1 to 5	19	Scheduled Area	Yes	21060309302-GOVT UPPER PRIMARY SCHOOL	119	1.5

## Proposal for Consolidation <=20 enrollment

Sl. No	DIST_NAME	BLOCK_NAME	Type of school consolidation	Name of the School	School Category	Total Enrollment	School located in	Consolidation Status	Lead_school	Lead_ Total_Enrollment	Distance from satellite school in K.M.
26	KEONJHAR	CHAMPUA	Schools with enrollment less than or equal 20	21060301401-GOVT PRIMARY SCHOOL SUNARIPOSI	1-Primary only with grades 1 to 5	11	Scheduled Area	Yes	21060300801-GOVT UPPER PRIMARY SCHOOL BASUDEVPUR	119	0.5
27	KEONJHAR	CHAMPUA	Schools with enrollment less than or equal 20	21060305001-GOVT PRIMARY SCHOOL TANGARBANTALA	1-Primary only with grades 1 to 5	19	Scheduled Area	Yes	21060304801-GOVT PRIMARY SCHOOL	30	1.0
28	KEONJHAR	CHAMPUA	Schools with enrollment less than or equal 20	21060311501-HRUDURAMPUR P.S.	1-Primary only with grades 1 to 5	13	Scheduled Area	Yes	21060311302-GOVT. HIGH SCHOOL, BANKIA	212	0.3
29	KEONJHAR	CHAMPUA NAC	Schools with enrollment less than or equal 20	21061800901-GOVT BOYS PRIMARY SCHOOL CHAMPUA	1-Primary only with grades 1 to 5	18	Scheduled Area	Yes	21061801101-GOVT PRIMARY SCHOOL BDN PUR	21	0.5
30	KEONJHAR	CHAMPUA NAC	Schools with enrollment less than or equal 20	21061800202-GOVT PRIMARY SCHOOL SIRAPUR	1-Primary only with grades 1 to 5	18	Scheduled Area	Yes	21061800201-GOVT UPPER PRIMARY SCHOOL PANCHAPOKHARIA	139	0.5
31	KEONJHAR	GHASIPURA	Schools with enrollment less than or equal 20	21060403202-BATASAH P.S.	1-Primary only with grades 1 to 5	14	Non-scheduled Area	Yes	21060403301-KADUAGOTHA UGUPS	58	1.0
32	KEONJHAR	GHASIPURA	Schools with enrollment less than or equal 20	21060404201-DHINKIA P.S.	1-Primary only with grades 1 to 5	16	Non-scheduled Area	Yes	21060410402-NANDINIDEVI NODAL H.S,	127	2.3
33	KEONJHAR	GHASIPURA	Schools with enrollment less than or equal 20	21060413901-DHAKATINA PRIMARY SCHOOL	1-Primary only with grades 1 to 5	13	Non-scheduled Area	Yes	21060402501-ULLOLA P.S.	71	1.5
34	KEONJHAR	GHASIPURA	Schools with enrollment less than or equal 20	21060415301-GOBARGALI P.S.	1-Primary only with grades 1 to 5	15	Non-scheduled Area	Yes	21060415801-B.D.NODAL UP SCHOOL,PATASURA	86	1.5
35	KEONJHAR	GHASIPURA	Schools with enrollment less than or equal 20	21060400301-HARIPUR P.S.	1-Primary only with grades 1 to 5	16	Non-scheduled Area	Yes	21060405601-KRUSHNAPUR UGME SCHOOL	91	0.8
36	KEONJHAR	GHASIPURA	Schools with enrollment less than or equal 20	21060411202-KADUADIHA PS	1-Primary only with grades 1 to 5	13	Non-scheduled Area	Yes	21060406901-KOLIPAL P.S.	52	0.8
37	KEONJHAR	GHASIPURA	Schools with enrollment less than or equal 20	21060414601-KANTAROH P.S.	1-Primary only with grades 1 to 5	16	Non-scheduled Area	Yes	21060414803-TARIMUL NODAL H.S, TARIMUL	269	1.7

# Proposal for Consolidation <=20 enrolment

Sl. No	DIST_NAME	BLOCK_NAME	Type of school consolidation	Name of the School	School Category	Total Enrolment	School located in	Consolidation Status	Lead_school	Lead_Enrolment	Distance from satellite school in K.M.
38	KEONJHAR	GHASIPURA	Schools with enrollment less than or equal 20	21060405501-KARADAMALI P.S.	1-Primary only with grades 1 to 5	12	Non-scheduled Area	Yes	21060405001-G.B.GODA NODAL UPS	227	1.5
39	KEONJHAR	GHASIPURA	Schools with enrollment less than or equal 20	21060410602-KHANDIDOLI P.S.	1-Primary only with grades 1 to 5	15	Non-scheduled Area	Yes	21060410603-MADANPUR NODAL UPS	176	1.2
40	KEONJHAR	GHASIPURA	Schools with enrollment less than or equal 20	21060413401-KOTHASAHAI N.P.S.	1-Primary only with grades 1 to 5	20	Non-scheduled Area	Yes	21060411001-PANDUA GOVT NODAL U.P.	231	1.5
41	KEONJHAR	GHASIPURA	Schools with enrollment less than or equal 20	21060415701-MALIKATINA P.S.	1-Primary only with grades 1 to 5	15	Non-scheduled Area	Yes	21060415201-CHANDALI P.S.	30	2.0
42	KEONJHAR	GHASIPURA	Schools with enrollment less than or equal 20	21060409103-NUA JAMUBAHALI PS	1-Primary only with grades 1 to 5	19	Non-scheduled Area	Yes	21060409101-GOPALPUR P.S.	21	1.0
43	KEONJHAR	GHASIPURA	Schools with enrollment less than or equal 20	21060414301-SANKARPUR P.S.	1-Primary only with grades 1 to 5	13	Non-scheduled Area	Yes	21060413801-Brahmananda P.S.	29	1.0
44	KEONJHAR	GHASIPURA	Schools with enrollment less than or equal 20	21060410801-SATATIRA P.S.	1-Primary only with grades 1 to 5	16	Non-scheduled Area	Yes	21060410101-BHAGANAI U.G.UPS.	231	1.2
45	KEONJHAR	GHATAGAON	Schools with enrollment less than or equal 20	21060508103-BAGHUAKHAMAN NPS	1-Primary only with grades 1 to 5	20	Scheduled Area	Yes	21060508101-KAMARAGODA UGUPS	84	2.5
46	KEONJHAR	GHATAGAON	Schools with enrollment less than or equal 20	21060511301-BHARANDIA N.P.S.	1-Primary only with grades 1 to 5	16	Scheduled Area	Yes	21060511601-SARASPOSI PS	79	1.5
47	KEONJHAR	GHATAGAON	Schools with enrollment less than or equal 20	21060501801-DUBJLABEDA P.S.	1-Primary only with grades 1 to 5	16	Scheduled Area	Yes	21060501701-DHANGADADIHA UGUP SCHOOL	181	1.5
48	KEONJHAR	GHATAGAON	Schools with enrollment less than or equal 20	21060511702-JAMUDIHA NPS	1-Primary only with grades 1 to 5	13	Scheduled Area	Yes	21060511701-BALABHADRAPUR UGHS.	239	1.5
49	KEONJHAR	GHATAGAON	Schools with enrollment less than or equal 20	21060513101-KHUDAPUTULI N.P.S.	1-Primary only with grades 1 to 5	18	Scheduled Area	Yes	21060512901-DWARIKAPASI P.S.	35	1.5
50	KEONJHAR	GHATAGAON	Schools with enrollment less than or equal 20	21060505701-LAXMIPASI N.P.S.	1-Primary only with grades 1 to 5	18	Scheduled Area	Yes	21060505803-MANCHARPUR P.S.	63	2.0



## Proposal for Consolidation <=20 enrolment

Sl. No	DIST_NAME	BLOCK_NAME	Type of school consolidation	Name of the School	School Category	Total Enrollm ent	School located in	Consolid ation Status	Lead_school	Lead_Tot al Enrol ment	Distance from satellite school in K.M.
51	KEONJHAR	GHATAGAON	Schools with enrollment less than or equal 20	21060502101-PAUCHIA NPS	1-Primary only with grades 1 to 5	17	Scheduled Area	Yes	21060501701-DHANGADADIDHA UGUP SCHOOL	181	2.0
52	KEONJHAR	GHATAGAON	Schools with enrollment less than or equal 20	21060509604-PIPLIA MUNDASAH I P.S.	1-Primary only with grades 1 to 5	14	Scheduled Area	Yes	21060513502-TORANIPOKHARI P.S.	114	2.0
53	KEONJHAR	GHATAGAON	Schools with enrollment less than or equal 20	21060511104-SANTARAPUR MUKTAB P.S.	1-Primary only with grades 1 to 5	16	Scheduled Area	Yes	21060511101-G.P.NODAL UP SCHOOL,SANTARAP UR	233	0.0
54	KEONJHAR	GHATAGAON	Schools with enrollment less than or equal 20	21060502701-SUNARIPASI P.S.	1-Primary only with grades 1 to 5	18	Scheduled Area	Yes	21060502702-BHALLAGODA SAHI NPS	36	1.0
55	KEONJHAR	HARICHANDANPU	Schools with enrollment less than or equal 20	21060604252-BADHUNIDHODA NPS	1-Primary only with grades 1 to 5	15	Scheduled Area	Yes	21060604201-BUDHAKHAMAN PUPS	96	2.0
56	KEONJHAR	HARICHANDANPU	Schools with enrollment less than or equal 20	21060618003-BALIDANDA SAHI NPS	1-Primary only with grades 1 to 5	14	Scheduled Area	Yes	21060618001-BARIGAON P.S.	38	2.0
57	KEONJHAR	HARICHANDANPU	Schools with enrollment less than or equal 20	21060612701-BALIPASI N.P.S.	1-Primary only with grades 1 to 5	18	Scheduled Area	Yes	21060613202-NANDARA P.S.	108	2.0
58	KEONJHAR	HARICHANDANPU	Schools with enrollment less than or equal 20	21060620101-BAYAPITA P.S.	1-Primary only with grades 1 to 5	16	Scheduled Area	Yes	21060620901-SIDHESWAR P.S.,THAKURPADDA	68	1.0
59	KEONJHAR	HARICHANDANPU	Schools with enrollment less than or equal 20	21060619001-DHANGURU PROJECT P.S.	1-Primary only with grades 1 to 5	17	Scheduled Area	Yes	21060619601-KHUNTAPADA P.S.	25	3.0
60	KEONJHAR	HARICHANDANPU	Schools with enrollment less than or equal 20	21060607401-GOPABANDHU P.S.	1-Primary only with grades 1 to 5	15	Scheduled Area	Yes	21060607301-DHAGOTHA P.S.	50	2.0
61	KEONJHAR	HARICHANDANPU	Schools with enrollment less than or equal 20	21060613401-RAMPAKOTE P.S.	1-Primary only with grades 1 to 5	20	Scheduled Area	Yes	21060613202-NANDARA P.S.	108	1.5
62	KEONJHAR	HARICHANDANPU	Schools with enrollment less than or equal 20	21060609802-SURIYAPASI NPS	1-Primary only with grades 1 to 5	19	Scheduled Area	Yes	21060609801-BALANIPASI UGUP SCHOOL	141	1.5

## Proposal for Consolidation <=20 enrolment

Sl. No	DIST_NAME	BLOCK_NAME	Type of school consolidation	Name of the School	School Category	Total Enrollm ent	School located in	Consolid ation Status	Lead_school	Lead_Tot al_Enrol ment	Distance from satellite school in K.M.
63	KEONJHAR	HARICHANDANPUR	Schools with enrollment less than or equal 20	21060604552-TALANADAM NPS	1-Primary only with grades 1 to 5	11	Scheduled Area	Yes	21060604503-SOMAGIRI P.S.	81	3.0
64	KEONJHAR	HATADIHI	Schools with enrollment less than or equal 20	21060719701-BADATIRA P.S.	1-Primary only with grades 1 to 5	20	Non-scheduled Area	Yes	21060719801-CHHENAPADI U.G.M.E.SCHOOL	143	0.9
65	KEONJHAR	HATADIHI	Schools with enrollment less than or equal 20	21060718501-BARANGA P.S.	1-Primary only with grades 1 to 5	16	Non-scheduled Area	Yes	21060702001-S.D.NODAL UPS,SANKHO	105	1.5
66	KEONJHAR	HATADIHI	Schools with enrollment less than or equal 20	21060701601-BEGUNIAPADI P.S.	1-Primary only with grades 1 to 5	13	Non-scheduled Area	Yes	21060702901-TUKUNA P.S.	23	1.5
67	KEONJHAR	HATADIHI	Schools with enrollment less than or equal 20	21060719901-CHORAGADIA P.S.	1-Primary only with grades 1 to 5	7	Non-scheduled Area	Yes	21060720201-GOPALPUR M.E.SCHOOL	172	0.7
68	KEONJHAR	HATADIHI	Schools with enrollment less than or equal 20	21060708801-DHANAGHAR P.S.	1-Primary only with grades 1 to 5	15	Non-scheduled Area	Yes	21060702401-ISALA P.S.	21	1.0
69	KEONJHAR	HATADIHI	Schools with enrollment less than or equal 20	21060702201-GUHALGADIA P.S.	1-Primary only with grades 1 to 5	9	Non-scheduled Area	Yes	21060711901-ELAKANA PROJECT U.P.S	78	2.4
70	KEONJHAR	HATADIHI	Schools with enrollment less than or equal 20	21060719101-KADAMBADIHI P.S.	1-Primary only with grades 1 to 5	12	Non-scheduled Area	Yes	21060718701-BHAGIRATHI NODAL	77	0.5
71	KEONJHAR	HATADIHI	Schools with enrollment less than or equal 20	21060709801-KAITHAGADIA N.P.S.	1-Primary only with grades 1 to 5	15	Non-scheduled Area	Yes	21060709901-KAPILESWAR H.S, KALIGAON	384	0.5
72	KEONJHAR	HATADIHI	Schools with enrollment less than or equal 20	21060701301-KATHIASARA P.S.	1-Primary only with grades 1 to 5	17	Non-scheduled Area	Yes	21060701201-GHOSARAPADA P.S.	33	1.2
73	KEONJHAR	HATADIHI	Schools with enrollment less than or equal 20	21060703601-NUA SINGIDOVA P.S.	1-Primary only with grades 1 to 5	20	Non-scheduled Area	Yes	21060703602-SINGIDOVA PROJECT U.P.S.	56	1.5
74	KEONJHAR	HATADIHI	Schools with enrollment less than or equal 20	21060704401-R.N.PATNA P.S.	1-Primary only with grades 1 to 5	18	Non-scheduled Area	Yes	21060704501-SARALA P.S.	74	1.0
75	KEONJHAR	HATADIHI	Schools with enrollment less than or equal 20	21060711201-SARAMUNDI PS	1-Primary only with grades 1 to 5	17	Non-scheduled Area	Yes	21060710801-MALLIPOSINUPS	84	1.0

## Proposal for Consolidation <=20 enrolment

Sl. No	DIST_NAME	BLOCK_NAME	Type of school consolidation	Name of the School	School Category	Total Enrollm ent	School located in	Consolid ation Status	Lead_school	Lead_Tot al Enrol ment	Distance from satellite school in K.M.
76	KEONJHAR	HATADIHI	Schools with enrollment less than or equal 20	21060702801-SIMILUA P.S.	1-Primary only with grades 1 to 5	14	Non-scheduled Area	Yes	21060702001-S.D.NODAL UPS,SANKHO	105	0.5
77	KEONJHAR	HATADIHI	enrollment less than or equal 20	21060708403-TARAGADIA P.S.	1-Primary only with grades 1 to 5	14	Non-scheduled Area	Yes	21060708301-KAPUNDI P.S.	67	1.2
78	KEONJHAR	JHUMPURA	enrollment less than or equal 20	21060813352-GHUNTIPOSI (Kha) NPS	1-Primary only with grades 1 to 5	20	Scheduled Area	Yes	21060813301-NISCHINTAPUR NODAL UPS	117	2.5
79	KEONJHAR	JHUMPURA	enrollment less than or equal 20	21060806701-JAGANATHPUR P.S.	1-Primary only with grades 1 to 5	17	Scheduled Area	Yes	21060806502-GUNDUNIA NODAL UPS	181	2.0
80	KEONJHAR	JHUMPURA	enrollment less than or equal 20	21060803201-KATALPOSI P.S.	1-Primary only with grades 1 to 5	12	Scheduled Area	Yes	21060802802-BALIBANDHA NODAL UPS	217	1.0
81	KEONJHAR	JHUMPURA	enrollment less than or equal 20	21060803301-KHERWALVER P.S., KULDIHA	1-Primary only with grades 1 to 5	14	Scheduled Area	Yes	21060803601-SIRIABAHAL U.G.U.P.S.	111	1.0
82	KEONJHAR	JODA	enrollment less than or equal 20	21060900105-DANDAGOTHA SAHI N.P.S	1-Primary only with grades 1 to 5	10	Scheduled Area	Yes	21060900401-NARAYANPUR P.S.	45	1.0
83	KEONJHAR	JODA	enrollment less than or equal 20	21060901902-SILIODA NUASAH N.P.S	1-Primary only with grades 1 to 5	18	Scheduled Area	Yes	21060901901-SILIODA UGUP SCHOOL.	108	1.0
84	KEONJHAR	JODA	enrollment less than or equal 20	21060901603-THAKURANI HUITING NPS	1-Primary only with grades 1 to 5	19	Scheduled Area	Yes	21060901602-GURUDA MUKTAB UGUP SCHOOL	111	1.0
85	KEONJHAR	KEONJHAR	enrollment less than or equal 20	21061006704-BAHADABAHALL P.S.	1-Primary only with grades 1 to 5	17	Scheduled Area	Yes	21061006901-KUMJLABAHALL UGUPS.	38	1.0
86	KEONJHAR	KEONJHAR	Schools with enrollment less than or equal 20	21061004201-FAKIRPUR P.S.	1-Primary only with grades 1 to 5	13	Scheduled Area	Yes	21061004001-PANCHASAKHA NODAL HIGH SCHOOL,AMUNI	412	1.5
87	KEONJHAR	KEONJHAR	Schools with enrollment less than or equal 20	21061007903-MAHADEJIODA GOVT UP SCHOOL	8-Secondary only with grades 6 & 8	396	Scheduled Area	Yes	21061007901-LAXMINARAYAN GOVT HIGHSCHOOL MAHADEJIODA	396	0.0

# Proposal for Consolidation <=20 enrollment

Sl. No	DIST_NAME	BLOCK_NAME	Type of school consolidation	Name of the School	School Category	Total Enrollment	School located in	Consolidation Status	Lead_school	Lead_Enrollment	Distance from satellite school in K.M.
88	KEONJHAR	KEONJHAR	Schools with enrollment less than or equal 20	21061003101-MANOHARPUR P.S.	1-Primary only with grades 1 to 5	16	Scheduled Area	Yes	21061002701-DIMIRIUNDA P.S.	59	1.3
89	KEONJHAR	KEONJHAR	Schools with enrollment less than or equal 20	21061013001-NARASINGHPUR P.S.	1-Primary only with grades 1 to 5	19	Scheduled Area	Yes	21061012801-KADAGODA P.S.	72	1.5
90	KEONJHAR	KEONJHAR	Schools with enrollment less than or equal 20	21061016501-NUADIHI N.P.S.	1-Primary only with grades 1 to 5	12	Scheduled Area	Yes	21061015901-DEULDIHA P.S.	18	0.8
91	KEONJHAR	KEONJHAR	Schools with enrollment less than or equal 20	21061003301-PODADIHA U.P.S.	1-Primary only with grades 1 to 5	18	Scheduled Area	Yes	21061009301-JANATA NODAL UP SCHOOL,TALAPADA	72	1.4
92	KEONJHAR	KEONJHAR	Schools with enrollment less than or equal 20	21061007303-SUNAPASI PROJECT P.S.	1-Primary only with grades 1 to 5	15	Scheduled Area	Yes	21061007101-BAULAMAL UP SCHOOL	121	1.5
93	KEONJHAR	KEONJHAR	Schools with enrollment less than or equal 20	21061000301-TALKAMPADIHI P.S.	1-Primary only with grades 1 to 5	20	Scheduled Area	Yes	21061008001-MADARANGAJODI U.G.U.P.S	59	1.5
94	KEONJHAR	KEONJHAR	Schools with enrollment less than or equal 20	21061021201-UPARADIHA N.P.S.	1-Primary only with grades 1 to 5	18	Scheduled Area	Yes	21061021102-TERANTI UGME SCHOOL	52	1.0
95	KEONJHAR	PATNA	Schools with enrollment less than or equal 20	21061108601-ANLADIHA P.S.	1-Primary only with grades 1 to 5	15	Scheduled Area	Yes	21061109401-SILIDA U.G.U.P.S.	87	3.0
96	KEONJHAR	PATNA	Schools with enrollment less than or equal 20	21061110401-BHALUPAHADI P.S.	1-Primary only with grades 1 to 5	20	Scheduled Area	Yes	21061111002-MURUSUAN NODAL HIGH	292	2.2
97	KEONJHAR	PATNA	Schools with enrollment less than or equal 20	21061112601-DEOGAON P.S.	1-Primary only with grades 1 to 5	14	Scheduled Area	Yes	21061113001-RAJNAGAR NODAL HIGH SCHOOL	158	1.5
98	KEONJHAR	PATNA	Schools with enrollment less than or equal 20	21061110701-DHARUPADA P.S.	1-Primary only with grades 1 to 5	14	Scheduled Area	Yes	21061111102-MURUSUAN NODAL HIGH	292	1.5
99	KEONJHAR	PATNA	Schools with enrollment less than or equal 20	21061103001-GIDHIBAS P.S.	1-Primary only with grades 1 to 5	20	Scheduled Area	Yes	21061103201-NEULIPOSI N.P.S.	36	1.0
100	KEONJHAR	PATNA	Schools with enrollment less than or equal 20	21061104101-JANHEIPOSI P.S.	1-Primary only with grades 1 to 5	13	Scheduled Area	Yes	21061107903-BALANIPASI P.U.P.S	56	2.0

## Proposal for Consolidation <=20 enrolment

Sl. No	DIST_NAME	BLOCK_NAME	Type of school consolidation	Name of the School	School Category	Total Enrolment	School located in	Consolidation Status	Lead_school	Lead_Enrolment	Distance from satellite school in K.M.
101	KEONJHAR	PATNA	Schools with enrollment less than or equal 20	21061103101-LAXMIPOSI N.P.S.	1-Primary only with grades 1 to 5	20	Scheduled Area	Yes	21061102902-BUDHIKAPUDI U.P. SCHOOL	156	1.5
102	KEONJHAR	PATNA	enrollment less than or equal 20	21061108402-NUDASAHIN.P.S, PATDHANURUAYPUR	1-Primary only with grades 1 to 5	17	Scheduled Area	Yes	21061108401-PATDHANURUAYPUR P.U.P.S	74	1.5
103	KEONJHAR	PATNA	enrollment less than or equal 20	21061107701-PADMAKESHARPUR P.S.	1-Primary only with grades 1 to 5	15	Scheduled Area	Yes	21061107601-KODAKHAMAN PUP SCHOOL	75	1.5
104	KEONJHAR	PATNA	enrollment less than or equal 20	21061105401-SARASAPASI P.S.	1-Primary only with grades 1 to 5	17	Scheduled Area	Yes	21061114801-NIHNUAN P.S.	48	0.5
105	KEONJHAR	SAHARAPADA	enrollment less than or equal 20	21061202901-ASANBANI NPS	1-Primary only with grades 1 to 5	12	Scheduled Area	Yes	21061203601-HINJALAGADIA P.S	22	2.0
106	KEONJHAR	SAHARAPADA	enrollment less than or equal 20	21061213809-DALABEHRA N.P.S.	1-Primary only with grades 1 to 5	17	Scheduled Area	Yes	21061213701-RAIPUR P.S.	23	1.5
107	KEONJHAR	SAHARAPADA	enrollment less than or equal 20	21061209601-GANIABAREI P.S.	1-Primary only with grades 1 to 5	19	Scheduled Area	Yes	21061209502-BINIDA P.S.	49	1.5
108	KEONJHAR	SAHARAPADA	enrollment less than or equal 20	21061213101-HARIHARPUR P.S.	1-Primary only with grades 1 to 5	19	Scheduled Area	Yes	21061210601-SIAJIJODA UG UPS	144	1.5
109	KEONJHAR	SAHARAPADA	enrollment less than or equal 20	21061211301-RADHAPUR P.S.	1-Primary only with grades 1 to 5	17	Scheduled Area	Yes	21061201201-MATTIAGUNI UGUPS	119	1.0
110	KEONJHAR	SAHARAPADA	enrollment less than or equal 20	21061201004-TALASARUA NPS	1-Primary only with grades 1 to 5	15	Scheduled Area	Yes	21061200901-BARATUNIA U.G.M.E.S.	66	1.0
111	KEONJHAR	TELKOI	enrollment less than or equal 20	21061304202-BANGALASAHIN P.S.	1-Primary only with grades 1 to 5	16	Scheduled Area	Yes	21061304401-TUNGURUBAHAL P.S.	63	2.5
112	KEONJHAR	TELKOI	Schools with enrollment less than or equal 20	21061311701-BHADIMARA N.P.S.	1-Primary only with grades 1 to 5	19	Scheduled Area	Yes	21061311602-KAKUDIAMBABISTAPITA COLONY PS	28	1.0



### Proposal for Consolidation <40 or 25 Enrolment

Sl. No	DIST_NAME	BLOCK_NAME	Type of school consolidation	Name of the School	School Category	Total Enrolment	School located in Area	Consolidation Status	Lead_school	Lead_Total Enrolment	Distance from satellite school in
7	KEONJHAR	ANANDAPUR	Schools with enrollment less than 25/40 and another school exists within 1 K.M. range	21060111302-MURGAGOTHA P.S.	1-Primary only with grades 1 to 5	29	Non-scheduled Area	Yes	21060111901-MALHARPADA P.S.	51	1.0
8	KEONJHAR	ANANDAPUR	Schools with enrollment less than 25/40 and another school exists within 1 K.M. range	21060102501-NAHAGUNA P.S.	1-Primary only with grades 1 to 5	28	Non-scheduled Area	Yes	21060107401-BANDHASIMU LIA UPS	99	1.0
9	KEONJHAR	ANANDAPUR	Schools with enrollment less than 25/40 and another school exists within 1 K.M. range	21060111602-PARADESIPAL P.S.	1-Primary only with grades 1 to 5	23	Non-scheduled Area	Yes	21060111601-DUDUGAON P.S.	62	0.8
10	KEONJHAR	ANANDAPUR	Schools with enrollment less than 25/40 and another school exists within 1 K.M. range	21060112101-RAGUDI P.S.	1-Primary only with grades 1 to 5	32	Non-scheduled Area	Yes	21060111372-BARAGADIA P.S.	63	1.0
11	KEONJHAR	ANANDAPUR	Schools with enrollment less than 25/40 and another school exists within 1 K.M. range	21060109101-TULASIBANI P.S.	1-Primary only with grades 1 to 5	24	Non-scheduled Area	Yes	21060110101-PANASADIHA U.G.M.E.S.	356	1.0
12	KEONJHAR	ANANDAPUR MPI	Schools with enrollment less than 25/40 and another school exists within 1 K.M. range	21061400601-BADADANDA P.S., ANANDAPUR	1-Primary only with grades 1 to 5	25	Non-scheduled Area	Yes	21061400501-GIRLS P.S., ANANDAPUR	34	0.5

### Proposal for Consolidation <40 or 25 Enrolment

Sl. No	DIST_NAME	BLOCK_NAME	Type of school consolidation	Name of the School	School Category	Total Enrolment	School located in	Consolidation Status	Lead_school	Lead_Enrolment	Distance from satellite school in
1	KEONJHAR	ANANDAPUR	Schools with enrollment less than 25/40 and another school exists within 1 K.M. range	21060111301-BAHIA P.S.	1-Primary only with grades 1 to 5	29	Non-scheduled Area	Yes	21060105701-MAA LAXMI PRIMARY SCHOOL	58	1.0
2	KEONJHAR	ANANDAPUR	Schools with enrollment less than 25/40 and another school exists within 1 K.M. range	21060111401-BALAKATI P.S.	1-Primary only with grades 1 to 5	36	Non-scheduled Area	Yes	21060112202-TARATARA P.S.	35	0.7
3	KEONJHAR	ANANDAPUR	Schools with enrollment less than 25/40 and another school exists within 1 K.M. range	21060101006-BALJODISAHI NEW PS, BAUNSAGARH	1-Primary only with grades 1 to 5	22	Non-scheduled Area	Yes	21060101004-NUASAH P.S, BAUNSAGARH	88	1.0
4	KEONJHAR	ANANDAPUR	Schools with enrollment less than 25/40 and another school exists within 1 K.M. range	21060108501-DUMURIDIHA P.S.	1-Primary only with grades 1 to 5	35	Non-scheduled Area	Yes	21060108502-PURTTISAH PS, DUMURIDIHA	24	0.5
5	KEONJHAR	ANANDAPUR	Schools with enrollment less than 25/40 and another school exists within 1 K.M. range	21060109501-GENTUBEDA P.S.	1-Primary only with grades 1 to 5	25	Non-scheduled Area	Yes	21060110201-PANASAGADIA P.S.	82	1.0
6	KEONJHAR	ANANDAPUR	Schools with enrollment less than 25/40 and another school exists within 1 K.M. range	21060111801-KHAMARANENDI P.S.	1-Primary only with grades 1 to 5	26	Non-scheduled Area	Yes	21060112202-TARATARA P.S.	35	0.9



## List of Schools to be consolidated for Rationalization of Kalahandi District

### Schools with enrollment less than equal to 20 (FEASIBLE LIST)

Sl No	BLOCK_NAME	Type of school consolidation	Name of the School	UDISE Code	School Category	Total Enrollment	School Located In	Consolidation Status	Lead_school	UDISE Code	Lead - Total Enrol	Distance from satellite school in K.M.	Remarks
1	Bhawanpatna	Schools with enrollment less than or equal 20	Gachhakhola PS	21260121801	primary only with grades 1 to 5	12	Nonsched uled Area	YES	Ampada PS	21260121501	20	2 KM	ELIGIBLE
2	Bhawanpatna	Schools with enrollment less than or equal 20	Sikuan PS	21260107901	primary only with grades 1 to 5	20	Nonsched uled Area	YES	Rojanapur UPS	21260107702	50	2.5 KM	ELIGIBLE
3	Bhawanpatna	Schools with enrollment less than or equal 20	Kurmachuan PS	21260122504	primary only with grades 1 to 5	14	Nonsched uled Area	YES	Kaugopna UPS	21260116001	87	1.5 KM	ELIGIBLE
4	Bhawanpatna	Schools with enrollment less than or equal 20	Kadopadar PS	21260124402	primary only with grades 1 to 5	17	Nonsched uled Area	YES	Nagjhari PS	21260124401	37	1.5 KM	ELIGIBLE
5	Bhawanpatna	Schools with enrollment less than or equal 20	Kasakendu PS	21260122101	primary only with grades 1 to 5	12	Nonsched uled Area	YES	Bandhapada PS	21260122102	39	1 KM	ELIGIBLE
6	Bhawanpatna	Schools with enrollment less than or equal 20	Jamunasagar PS	21260106301	primary only with grades 1 to 5	17	Nonsched uled Area	YES	Durduri PS	21260106301	39	2 KM	ELIGIBLE
7	Bhawanpatna	Schools with enrollment less than or equal 20	Nuapada NPS	21260108902	primary only with grades 1 to 5	14	Nonsched uled Area	YES	Dakabahal PS	21260108901	52	1 KM	ELIGIBLE
8	Bhawanpatna	Schools with enrollment less than or equal 20	Palsiharar PS	21260121301	primary only with grades 1 to 5	18	Nonsched uled Area	YES	Dungpunga PS	21260121001	36	2 KM	ELIGIBLE
9	Bhawanpatna	Schools with enrollment less than or equal 20	Herateka PS	21260122505	primary only with grades 1 to 5	10	Nonsched uled Area	YES	Badli CPS	2126011601	50	3 KM	ELIGIBLE

# List of Schools to be consolidated for Rationalization of Kalandadi District

## Schools with enrollment less than equal to 20 (FEASIBLE LIST)

Sl No	BLOCK_NAME	Type of school consolidation	Name of the School	UDISE Code	School Category	Total Enrollment	School Located In	Consolidation Status	Lead_school	UDISE Code	Lead - Total Enrol	Distance from satellite school in K.M.	Remarks
10	Bhawanipatna	Schools with enrollment less than or equal 20	Bandhapada PS	21260102001	primary only with grades 1 to 5	15	Nonscheduled Area	YES	Turkel UPS	21260102002	159	1 KM	ELIGIBLE
11	Bhawanipatna	Schools with enrollment less than or equal 20	Gandabasa PS	21260107501	primary only with grades 1 to 5	20	Nonscheduled Area	YES	Dumuria UPS	21260107401	161	1.5 KM	ELIGIBLE
12	Bhawanipatna	Schools with enrollment less than or equal 20	Pendramal PS	21260120701	primary only with grades 1 to 5	13	Nonscheduled Area	YES	Kandakhal UPS	21260120301	120	3 KM	ELIGIBLE
13	Bhawanipatna	Schools with enrollment less than or equal 20	Paipal PS	21260129304	primary only with grades 1 to 5	18	Nonscheduled Area	YES	Dakibunde PS	21260123401	35	1.5 KM	ELIGIBLE
14	Bhawanipatna	Schools with enrollment less than or equal 20	Saktinagar PS	21261400306	primary only with grades 1 to 5	18	Nonscheduled Area	YES	Reserv Police CPS	21261400303	74	0.6 KM	ELIGIBLE
15	Bhawanipatna	Schools with enrollment less than 25/40 and	Sundhimunda PS	21260103602	primary only with grades 1 to 5	19	Nonscheduled Area	YES	Chheltamal UPS	21260103601	171	1.9 KM	ELIGIBLE
16	Bhawanipatna	Schools with enrollment less than 25/40 and another	Sinangbhata PS	21260105501	primary only with grades 1 to 5	19	Nonscheduled Area	YES	Khairamal UPS	21260105301	92	2 KM	ELIGIBLE
17	Bhawanipatna	Schools with enrollment less than 25/40 and another	Salepada PS	21260115602	primary only with grades 1 to 5	10	Nonscheduled Area	YES	Bodapada PS	21260108803	26	1.2 KM	ELIGIBLE
18	DHARAMGARH	Schools with enrollment less than or equal 20	SALEBIDIPADA NEW PRIMARY SCHOOL	21260203903	primary only with grades 1 to 5	17	Nonscheduled Area	YES	KANAGAON UGHS	21260203801	349	1.5 KM	Eligible

**List of Schools to be consolidated for Rationalization of Kalahnadi District  
Schools with enrollment less than equal to 20 (FEASIBLE LIST)**

Sl No	BLOCK_NAME	Type of school consolidation	Name of the School	UDISE Code	School Category	Total Enrollment	School Located In	Consolidation Status	Lead_school	UDISE Code	Lead - Total Enrol	Distance from satellite school in K.M.	Remarks
19	DHARAMGARH	Schools with enrollment less than or equal 20	GHANTIGUDA PS	21260206401	primary only with grades 1 to 5	17	Nonsched uled Area	YES	SAGBAHALI PUPS	21260206601	87	0.5 KM	Eligible
20	DHARAMGARH	Schools with enrollment less than or equal 20	LIMPADA N.P.S.	21260200410	primary only with grades 1 to 5	16	Nonsched uled Area	YES	TENDAPALI PUPS	21260206701	141	1 KM	Eligible
21	DHARAMGARH	Schools with enrollment less than or equal 20	SAGARPADA P.S.	21260200302	primary only with grades 1 to 5	15	Nonsched uled Area	YES	RAHURAHALDI PUPS	21260200301	256	1 KM	Eligible
22	DHARAMGARH	Schools with enrollment less than or equal 20	MAJHARPADAR N.P.S	21260200409	primary only with grades 1 to 5	14	Nonsched uled Area	YES	TELPADA PS	21260206602	27	0.5 KM	Eligible
23	DHARAMGARH	Schools with enrollment less than or equal 20	TEMERIAPADA PS	21260206205	primary only with grades 1 to 5	16	Nonsched uled Area	YES	KARLAKOTE PUPS	21260206201	150	1 KM	Eligible
24	DHARAMGARH	Schools with enrollment less than or equal 20	BEHERAPADA N.P.S.	21260204502	primary only with grades 1 to 5	12	Nonsched uled Area	YES	BIRAMAL PUPS	21260204501	204	1 KM	Eligible
25	DHARAMGARH	Schools with enrollment less than or equal 20	GORLAPADA NEW PRY SCHOOL	21260200411	primary only with grades 1 to 5	19	Nonsched uled Area	YES	DALSARGI PS	21260200408	28	1 KM	Eligible
26	DHARAMGARH	Schools with enrollment less than or equal 20	HIRAPUR NEW PRIMARY SCHOOL	21260203772	primary only with grades 1 to 5	19	Nonsched uled Area	YES	BARIKPADA PS	21260203701	50	0.8 KM	Eligible
27	DHARAMGARH	Schools with enrollment less than or equal 20	BHARUAMUNDA NEW PRY SCHOOL	21260200412	primary only with grades 1 to 5	12	Nonsched uled Area	YES	BEHERA NUPS	21260203701	425	0.85 KM	Eligible

# List of Schools to be consolidated for Rationalization of Kallahnadi District

## Schools with enrollment less than equal to 20 (FEASIBLE LIST)

Sl No	BLOCK_NAME	Type of school consolidation	Name of the School	UDISE Code	School Category	Total Enrollment	School Located In	Consolidation Status	Lead_school	UDISE Code	Lead - Total Enrol	Distance from satellite school in K.M.	Remarks
28	DHARAMGARH	Schools with enrollment less than or equal 20	KENDUMUNDIPADA P.S.	21261700702	primary only with grades 1 to 5	16	Nonscheduled Area	YES	SALEKELAPADA UPS	21261700903	156	0.5 KM	Eligible
29	DHARAMGARH	Schools with enrollment less than or equal 20	COLLEGEPADA P.S.	21261700902	primary only with grades 1 to 5	16	Nonscheduled Area	YES	JASODA NPS	21260204203	41	0.6 KM	Eligible
30	DHARAMGARH	Schools with enrollment less than or equal 20	TETELPADA PS	21260204102	primary only with grades 1 to 5	20	Nonscheduled Area	YES	DASGHARA PS	21260204101	30	1.2 KM	Eligible
31	Golamunda	Schools with enrollment less than or equal 20	KENDUGUDA NPS	21260303506	primary only with grades 1 to 5	18	Non-Scheduled Area	Yes	CHANCHRAMU NDA PS	21260301404	31	0.9 K.M	Eligible
32	Golamunda	Schools with enrollment less than or equal 20	KARPA PS	21260311301	primary only with grades 1 to 5	16	Non-Scheduled Area	Yes	RENGSAPALI PUPS	21260311601	248	1 KM	Eligible
33	Golamunda	Schools with enrollment less than or equal 20	HANSPADA NPS	21260309203	primary only with grades 1 to 5	15	Non-Scheduled Area	Yes	TUMURA PUPS	21260309202	201	1 KM	Eligible
34	Golamunda	Schools with enrollment less than or equal 20	BADMUNDAPADA NPS	21260301303	primary only with grades 1 to 5	16	Non-Scheduled Area	Yes	BAIJALPUR PUPS	21260301301	134	1 KM	Eligible
35	Golamunda	Schools with enrollment less than or equal 20	BODELPALI PS	21260311001	primary only with grades 1 to 5	14	Non-Scheduled Area	Yes	RENGSAPALI PUPS	21260311601	248	1 KM	Eligible
36	Golamunda	Schools with enrollment less than or equal 20	MANGALPUR NPS	21260301407	primary only with grades 1 to 5	13	Non-Scheduled Area	Yes	CHANCHRAMU NDA PS	21260301404	31	1 KM	Eligible

**List of Schools to be consolidated for Rationalization of Kalahnadi District  
Schools with enrollment less than equal to 20 (FEASIBLE LIST)**

Sl No	BLOCK_NAME	Type of school consolidation	Name of the School	UDISE Code	School Category	Total Enrollment	School Located In	Consolidation Status	Lead_school	UDISE Code	Lead - Total Enrol	Distance from satellite school in K.M.	Remarks
37	Golamunda	Schools with enrollment less than or equal 20	CHATUBANDIPADA NPS	21260309502	primary only with grades 1 to 5	19	Non-Scheduled Area	Yes	ANTARLA PUPS	21260309501	28	1.2 KM	Eligible
38	JAIPATNA	Schools with enrollment less than or equal 20	MALMAHIPADA NPS	21260405705	primary only with grades 1 to 5	13	Nonscheduled Area	YES	MANGALPUR NUPS	21260405704	216	1 KM	Eligible
39	JAIPATNA	Schools with enrollment less than or equal 20	SAGARPADA NPS	21260405305	primary only with grades 1 to 5	15	Nonscheduled Area	YES	KARWELI UPS	21260405303	188	1 KM	Eligible
40	JAIPATNA	Schools with enrollment less than or equal 20	MUSHRIPADA NPS	21260404907	primary only with grades 1 to 5	19	Nonscheduled Area	YES	HIRAPUR UGHS	21260404902	339	1.2 KM	Eligible
41	JAIPATNA	Schools with enrollment less than or equal 20	SARDAPUR PS	21260402702	primary only with grades 1 to 5	19	Nonscheduled Area	YES	BHAINRIPALI UGHS	21260402701	267	1.2 KM	Eligible
42	JAIPATNA	Schools with enrollment less than or equal 20	KUSMAL NPS	21260408103	primary only with grades 1 to 5	14	Nonscheduled Area	YES	KODABHATA PS	21260408002	48	3 KM	Eligible
43	JAIPATNA	Schools with enrollment less than or equal 20	DANGRIPADA NPS	21260408503	primary only with grades 1 to 5	20	Nonscheduled Area	YES	P.NAGPHENI PS	21260408501	39	1 KM	Eligible
44	JAIPATNA	Schools with enrollment less than or equal 20	RAJAMUNDA PS	21260405502	primary only with grades 1 to 5	19	Nonscheduled Area	YES	KAPURMAL UPS	21260405501	187	1.5 KM	Eligible
45	JAIPATNA	Schools with enrollment less than or equal 20	BICHHUPADA PS	21260407402	primary only with grades 1 to 5	13	Nonscheduled Area	YES	SUKUNIPADA NPS	21260407802	40	1 KM	Eligible

# List of Schools to be consolidated for Rationalization of Kalamnadi District

## Schools with enrollment less than equal to 20 (FEASIBLE LIST)

Sl No	BLOCK_NAME	Type of school consolidation	Name of the School	UDISE Code	School Category	Total Enrollment	School Located In	Consolidation Status	Lead_school	UDISE Code	Lead - Total Enrol	Distance from satellite school In K.M.	Remarks
46	JAIPATNA	Schools with enrollment less than or equal 20	SILEJORE PS	21260403501	primary only with grades 1 to 5	18	Nonscheduled Area	YES	TUMRIKHOL PS	21260403502	51	1 KM	Eligible
47	JAIPATNA	Schools with enrollment less than or equal 20	BAGJHOLAPADA PS	21260409201	primary only with grades 1 to 5	11	Nonscheduled Area	YES	BEHERENSIL PUPS	21260408801	164	1.5 KM	Eligible
48	JAIPATNA	Schools with enrollment less than or equal 20	TIKRAPADA NPS	21260402401	primary only with grades 1 to 5	13	Nonscheduled Area	YES	LAKHBAHILI PS	21260403301	56	0.9 KM	Eligible
49	JAIPATNA	Schools with enrollment less than or equal 20	PADAMPUR NPS	21260408104	primary only with grades 1 to 5	16	Nonscheduled Area	YES	GOPALPUR NUPS	21260408001	56	2.8 KM	Eligible
50	JAIPATNA	Schools with enrollment less than or equal 20	BIJAPADA NPS	21260403403	primary only with grades 1 to 5	16	Nonscheduled Area	YES	PABLI PS	21260403401	60	2.4 KM	Eligible
51	JAIPATNA	Schools with enrollment less than or equal 20	MATAGARH NPS	21260400602	primary only with grades 1 to 5	16	Nonscheduled Area	YES	PODAKHOL	21260400601	79	2.5 KM	Eligible
52	Junagarh	Schools with enrollment less than or equal 20	Dheppada NPS	21260508904	primary only with grades 1 to 5	18	Nonscheduled Area	Yes	Karchala PS	21260509102	87	600 Mtr	Eligible
53	Junagarh	Schools with enrollment less than or equal 20	Ghatibandhpada NPS	21260510802	primary only with grades 1 to 5	13	Nonscheduled Area	Yes	K.Brahmniguda PUPS	21260510801	179	1 KM	Eligible
54	Junagarh	Schools with enrollment less than or equal 20	Mulabastipada NPS	21260512503	primary only with grades 1 to 5	17	Nonscheduled Area	Yes	Hinjilbahili PUPS	21261500102	166	1.5 KM	Eligible

**List of Schools to be consolidated for Rationalization of Kalahandi District  
Schools with enrollment less than equal to 20 (FEASIBLE LIST)**

Sl No	BLOCK_NAME	Type of school consolidation	Name of the school	UDISE Code	School Category	Total Enrollment	School Located In	Consolidation Status	Lead_school	UDISE Code	Lead - Total Enrol	Distance from satellite school in K.M.	Remarks
55	Junagarh	Schools with enrollment less than or equal 20	Baidpada NPS	21260508102	primary only with grades 1 to 5	19	Nonsched uled Area	Yes	Zilingdara PUPS	21260508101	86	2 KM	Eligible
56	Junagarh	Schools with enrollment less than or equal 20	Mohanpada PS	21260511203	primary only with grades 1 to 5	16	Nonsched uled Area	Yes	Gholijuba PUPS	21260514701	144	1 KM	Eligible
57	Junagarh	Schools with enrollment less than or equal 20	Suruguda NPS	21260515601	primary only with grades 1 to 5	19	Nonsched uled Area	Yes	Milhasola PS	21260515501	42	1.5 KM	Eligible
58	Junagarh	Schools with enrollment less than or equal 20	Badpada PS	21260505401	primary only with grades 1 to 5	14	Nonsched uled Area	Yes	Chichaiguda NHS	21260505403	563	500 Mtr	Eligible
59	Junagarh	Schools with enrollment less than or equal 20	Gopinathpur NPS	21260511603	primary only with grades 1 to 5	16	Nonsched uled Area	Yes	Malliguda CPS	21260511601	84	1.5 KM	Eligible
60	Junagarh	Schools with enrollment less than or equal 20	Sankriguda PS	21260505201	primary only with grades 1 to 5	19	Nonsched uled Area	Yes	Sorisimal PS	21260507201	29	2 KM	Eligible
61	Junagarh	Schools with enrollment less than or equal 20	Kankrimal PS	21260507701	primary only with grades 1 to 5	16	Nonsched uled Area	Yes	Zilingdara PUPS	21260508101	86	2.5 KM	Eligible
62	Junagarh	Schools with enrollment less than or equal 20	Limpada PS	21260502402	primary only with grades 1 to 5	15	Nonsched uled Area	Yes	K.Sargiguda PS	21260502401	40	1.5 KM	Eligible
63	Junagarh	Schools with enrollment less than or equal 20	Baghadipada NPS	21260515403	primary only with grades 1 to 5	18	Nonsched uled Area	Yes	Malpada PS	21260515402	30	1 KM	Eligible

# List of Schools to be consolidated for Rationalization of Kallahadi District

## Schools with enrollment less than equal to 20 (FEASIBLE LIST)

Sl No	BLOCK_NAME	Type of school consolidation	Name of the School	UDISE Code	School Category	Total Enrollment	School Located In	Consolidation Status	Lead_school	UDISE Code	Lead - Total Enrol	Distance from satellite school in K.M.	Remarks
64	Junagarh	Schools with enrollment less than or equal 20	Bharuagubapada NPS	21260506802	primary only with grades 1 to 5	15	Nonscheduled Area	Yes	Sahajpada NPS	21260506805	58	1.5 KM	Eligible
65	Junagarh	Schools with enrollment less than or equal 20	Katopadar PS	21260505001	primary only with grades 1 to 5	19	Nonscheduled Area	Yes	K.Sargiguda PS	21260502401	38	1 KM	Eligible
66	Junagarh	Schools with enrollment less than or equal 20	Banamalipur PS	21260503101	primary only with grades 1 to 5	17	Nonscheduled Area	Yes	Ekknaguda PS	21260517001	22	1.3 KM	Eligible
67	Junagarh	Schools with enrollment less than or equal 20	Batarampur PS	21260501301	primary only with grades 1 to 5	15	Nonscheduled Area	Yes	Budhidara UPS	21260515901	185	2 KM	Eligible
68	Junagarh	Schools with enrollment less than or equal 20	Darlipada PS	21260500903	primary only with grades 1 to 5	20	Nonscheduled Area	Yes	Banjara UPS	21260500703	185	1KM	Eligible
69	KALAMPUR	Schools with enrollment less than or equal 20	GOVT. P.S BANDHAPADA	21260600910	primary only with grades 1 to 5	17	Nonscheduled Area	YES	GOVT. U.P.S DULKIBANDH	21260600904	89	1 km	ELIGIBLE
70	KALAMPUR	Schools with enrollment less than or equal 20	GOVT. P.S BRAHMANPADA	21260602102	primary only with grades 1 to 5	11	Nonscheduled Area	YES	GOVT. U.P.S HARAMAL	21260602101	187	0.5 km	ELIGIBLE
71	KALAMPUR	Schools with enrollment less than or equal 20	GOVT. P.S CHANCHARAPADA	21260600804	primary only with grades 1 to 5	16	Nonscheduled Area	YES	GOVT. U.P.S MATIAPADA	21260600907	51	1.8 KM	ELIGIBLE
72	KALAMPUR	Schools with enrollment less than or equal 20	GOVT. P.S DANDEIKHOL	21260600902	primary only with grades 1 to 5	17	Nonscheduled Area	YES	GOVT. U.P.S BADKUTRU	21260600101	172	1.5 KM	ELIGIBLE



**List of Schools to be consolidated for Rationalization of Kalahandi District**  
**Schools with enrollment less than equal to 20 (FEASIBLE LIST)**

Sl No	BLOCK_NAME	Type of school consolidation	Name of the school	UDISE Code	School Category	Total Enrollment	School Located In	Consolidation Status	Lead_school	UDISE Code	Lead - Total Enrol	Distance from satellite school in K.M.	Remarks
73	KALAMPUR	Schools with enrollment less than or equal 20	GOVT. P.S INDIRACOLONY	21260600202	primary only with grades 1 to 5	20	Nonsched uled Area	YES	GOVT. P.S BARCHHI	21260600201	33	0.8 KM	ELIGIBLE
74	KALAMPUR	Schools with enrollment less than or equal 20	GOVT. P.S JHARABAHILI	21260602201	primary only with grades 1 to 5	14	Nonsched uled Area	YES	GOVT. P.S BR. KENDUGUDA	21260602001	46	1.5 KM	ELIGIBLE
75	KALAMPUR	Schools with enrollment less than or equal 20	GOVT. P.S KADALICHUAN	21260601801	primary only with grades 1 to 5	8	Nonsched uled Area	YES	GOVT. P.S BABUKENDUGUDA	21260601201	45	0.7 KM	ELIGIBLE
76	KALAMPUR	Schools with enrollment less than or equal 20	GOVT. P.S NUAPADA	21260600908	primary only with grades 1 to 5	20	Nonsched uled Area	YES	GOVT. U.P.S DULKIBANDH	21260600904	89	2 KMS	ELIGIBLE
77	KALAMPUR	Schools with enrollment less than or equal 20	GOVT. P.S VIRKAPADA(A)	21260604203	primary only with grades 1 to 5	19	Nonsched uled Area	YES	GOVT. P.S BHAINRI	21260604201	67	0.9 KMS	ELIGIBLE
78	KALAMPUR	Schools with enrollment less than or equal 20	GOVT. P.S DAKULPADA	21260600901	primary only with grades 1 to 5	19	Nonsched uled Area	YES	GOVT. U.P.S DULKIBANDH	21260600904	89	2 KMS	ELIGIBLE
79	KALAMPUR	Schools with enrollment less than or equal 20	GOVT. P.S VIKRAPADA(B)	21260603302	primary only with grades 1 to 5	15	Nonsched uled Area	YES	GOVT. P.S BALAGAON	21260603301	63	1.5 KMS	ELIGIBLE
80	KARLAMUNDA	Schools with enrollment less than or equal 20	KERNAPALA NPS	212607000601	primary only with grades 1 to 5	7	Nonsched uled Area	YES	BORPADAR UPS	21260700401	53		4 Eligible
81	KARLAMUNDA	Schools with enrollment less than or equal 20	BAHALMUNDA NPS	21260705204	primary only with grades 1 to 5	11	Nonsched uled Area	YES	BAPUJEE HS RISIDA	21260705403	126	1.5KM	Eligible

# List of Schools to be consolidated for Rationalization of Kalahandi District

## Schools with enrollment less than equal to 20 (FEASIBLE LIST)

Sl No	BLOCK_NAME	Type of school consolidation	Name of the School	UDISE Code	School Category	Total Enrollment	School Located In	Consolidation Status	Lead_school	UDISE Code	Lead - Total Enrol	Distance from satellite school in K.M.	Remarks
82	KARLAMUNDA	Schools with enrollment less than or equal 20	JATIAPADA NPS	21260700703	primary only with grades 1 to 5	18	Nonscheduled Area	YES	KHALIAPALI UPS	21260700701	109	1KM	Eligible
83	KARLAMUNDA	Schools with enrollment less than or equal 20	HAJARIPADA PS	21260702401	primary only with grades 1 to 5	15	Nonscheduled Area	YES	KUSURLA UPS	21260702402	107	2KM	Eligible
84	KARLAMUNDA	Schools with enrollment less than or equal 20	BARNAPADA NPS	21260700502	primary only with grades 1 to 5	13	Nonscheduled Area	YES	JAMUNAPUR PS	21260700501	25	1.5KM	Eligible
85	KARLAMUNDA	Schools with enrollment less than or equal 20	PHALSAPADA PS	21260702805	primary only with grades 1 to 5	19	Nonscheduled Area	YES	KARLAMUNDA NUPS	21260702802	178	2KM	Eligible
86	KARLAMUNDA	Schools with enrollment less than or equal 20	PARAMANANDAPUR PS	21260701901	primary only with grades 1 to 5	15	Nonscheduled Area	YES	PURUSOTTAM GOVT HS, GAJBAHAL	21260701703	494	3KM	Eligible
87	KARLAMUNDA	Schools with enrollment less than or equal 20	DEOGAON PS	21260704701	primary only with grades 1 to 5	19	Nonscheduled Area	YES	J MALIPADA PS	21260700302	29	1KM	Eligible
88	KARLAMUNDA	Schools with enrollment less than or equal 20	LAXMIPADA NPS	21260700303	primary only with grades 1 to 5	16	Nonscheduled Area	YES	J MALIPADA PS	21260700302	29	1KM	Eligible
89	KARLAMUNDA	Schools with enrollment less than or equal 20	TETENGPADAR PS	21260702001	primary only with grades 1 to 5	13	Nonscheduled Area	YES	DHANRAKHAMIA N PS	21260701601	23	2KM	Eligible
90	KARLAMUNDA	Schools with enrollment less than or equal 20	DANGARMUNDA PS	21260701501	primary only with grades 1 to 5	16	Nonscheduled Area	YES	PURUSOTTAM GOVT HS, GAJBAHAL	21260701703	494	1.5 KM	Eligible

**List of Schools to be consolidated for Rationalization of Kalahnadi District**  
**Schools with enrollment less than equal to 20 (FEASIBLE LIST)**

Sl No	BLOCK_NAME	Type of school consolidation	Name of the School	UDISE Code	School Category	Total Enrollment	School Located in	Consolidation Status	Lead_school	UDISE Code	Lead - Total Enrol	Distance from satellite school in K.M.	Remarks
91	KARLAMUNDA	Schools with enrollment less than or equal 20	BATTIKUPA PS	21260700201	primary only with grades 1 to 5	20	Nonsched uled Area	YES	MAHIMAPADA NPS	21260700402	41	4KM	Eligible
92	KARLAMUNDA	Schools with enrollment less than or equal 20	SIALPADA PS	21260702403	primary only with grades 1 to 5	20	Nonsched uled Area	YES	SILETPADA	21260702501	37	2KM	Eligible
93	KARLAMUNDA	Schools with enrollment less than or equal 20	BHOIPADA PS	21260704601	primary only with grades 1 to 5	20	Nonsched uled Area	YES	JAGDISH UPS, REGEDA	21260704602	240	2.5KM	Eligible
94	Kesinga	Schools with enrollment less than or equal 20	GOVT. P.S. GOCHAPADA	21260806404	primary only with grades 1 to 5	18	Nonsched uled Area	Yes	GOVT.H.S.NASIG AON	21260806402	394	4 KM	Eligible
95	Kesinga	Schools with enrollment less than or equal 20	GOVT. P.S. GOUNTIAPADA	21260804101	primary only with grades 1 to 5	12	Nonsched uled Area	Yes	GOVT.U.P.S.KAN TESIR	21260804402	283	500 Meier	Eligible
96	Kesinga	Schools with enrollment less than or equal 20	GOVT. P.S. KANDEIMAL	21260810001	primary only with grades 1 to 5	16	Nonsched uled Area	Yes	GOVT.P.S.KOKO DMAL	21260810002	57	1.5 KM	Eligible
97	Kesinga	Schools with enrollment less than or equal 20	GOVT. P.S. KENDUPADA	21260800902	primary only with grades 1 to 5	13	Nonsched uled Area	Yes	GOVT.U.P.S. BORIA	21260800901	119	800 Meter	Eligible
98	Kesinga	Schools with enrollment less than or equal 20	GOVT. P.S. KHAURPADA	21260801002	primary only with grades 1 to 5	8	Nonsched uled Area	Yes	GOVT.U.P.S. CHICARLA	21260801001	91	1.5 KM	Eligible
99	Kesinga	Schools with enrollment less than or equal 20	GOVT. P.S. RENGALI	21260804901	primary only with grades 1 to 5	14	Nonsched uled Area	Yes	GOVT.P.S.BINEK ELA	21260804501	101	2 KM	Eligible

# List of Schools to be consolidated for Rationalization of Kallahadi District

## Schools with enrollment less than equal to 20 (FEASIBLE LIST)

Sl No.	BLOCK_NAME	Type of school consolidation	Name of the School	UDISE Code	School Category	Total Enrollment	School Located in	Consolidation Status	Lead_school	UDISE Code	Lead - Total Enrol	Distance from satellite school in K.M.	Remarks
100	Kesinga	Schools with enrollment less than or equal 20	GOVT.P.S.SABARPADA	21260801303	primary only with grades 1 to 5	20	Nonscheduled Area	Yes	GOVT.U.P.S.AMTHA	21260801301	175	1.5 KM	Eligible
101	Kesinga	Schools with enrollment less than or equal 20	GOVT.P.S.KANTAMAL	21260809901	primary only with grades 1 to 5	17	Nonscheduled Area	Yes	GOVT.P.S.KADOPADA	21260810205	43	1 KM	Eligible
102	Kesinga	Schools with enrollment less than or equal 20	GOVT. P.S BAGAD	21261600101	primary only with grades 1 to 5	19	Nonscheduled Area	Yes	GOVT.U.P.S.BAGAD	21261600201	169	1 KM	Eligible
103	Kesinga	Schools with enrollment less than or equal 20	GOVT. P.S. BANGLAPADA	21260810206	primary only with grades 1 to 5	14	Nonscheduled Area	Yes	LALBAHADUR GOVT.P.S.UTKELA	21260810202	62	1 KM	Eligible
104	Kesinga	Schools with enrollment less than or equal 20	GOVT. P.S. BISODI	21260802901	primary only with grades 1 to 5	13	Nonscheduled Area	Yes	GOVT.U.P.S.JUJURANG	21260803101	93	1.5 KM	Eligible
105	Koksara	Schools with enrollment less than or equal 20	GOVT PRIMARY SCHOOL BADPADA KOKSARA	21260903801	primary only with grades 1 to 5	8	Nonscheduled Area	Yes	GOVT UPPER PRIMARY SCHOOL KOKSARA	21260903802	103	0.7	Eligible
106	Koksara	Schools with enrollment less than or equal 20	GOVT PRIMARY SCHOOL BARABAKHARA	21260903304	primary only with grades 1 to 5	14	Nonscheduled Area	Yes	GOVT PRIMARY SCHOOL DHARUAPADA	21260903303	55	1.7	Eligible
107	Koksara	Schools with enrollment less than or equal 20	GOVT PRIMARY SCHOOL BHALUPADA	21260904203	primary only with grades 1 to 5	18	Nonscheduled Area	Yes	GOVT. PRIMARY SCHOOL	21260904201	74	1	Eligible
108	Koksara	Schools with enrollment less than or equal 20	GOVT PRIMARY SCHOOL BIJMARA	21260904401	primary only with grades 1 to 5	14	Nonscheduled Area	Yes	GOVT PRIMARY SCHOOL DENGAGUDA	21260904402	124	2	Eligible

**List of Schools to be consolidated for Rationalization of Kalamnadi District**  
**Schools with enrollment less than equal to 20 (FEASIBLE LIST)**

Sl No	BLOCK_NAME	Type of school consolidation	Name of the School	UDISE Code	School Category	Total Enrollment	School Located in	Consolidation Status	Lead_school	UDISE Code	Lead - Total Enrol	Distance from satellite school in K.M.	Remarks
109	Koksara	Schools with enrollment less than or equal 20	GOVT PRIMARY SCHOOL COLONYPADA	21260900203	primary only with grades 1 to 5	13	Nonsched uled Area	Yes	GOVT PRIMARY SCHOOL PATRABASA	21260900302	44	1.5	Eligible
110	Koksara	Schools with enrollment less than or equal 20	GOVT PRIMARY SCHOOL GADARAMAL	21260903701	primary only with grades 1 to 5	17	Nonsched uled Area	Yes	SARBAMANGAL A GOVT UPPER	21260903602	177	0.3	Eligible
111	Koksara	Schools with enrollment less than or equal 20	GOVT PRIMARY SCHOOL GAIBANDHA	21260900702	primary only with grades 1 to 5	8	Nonsched uled Area	Yes	GOVT. PRIMARY SCHOOL	21260900306	17	2	Eligible
112	Koksara	Schools with enrollment less than or equal 20	GOVT PRIMARY SCHOOL KADOMALI	21260900202	primary only with grades 1 to 5	12	Nonsched uled Area	Yes	GOVT UPPER PRIMARY SCHOOL	21260900201	73	2	Eligible
113	Koksara	Schools with enrollment less than or equal 20	GOVT PRIMARY SCHOOL KADOPADA	21260904704	primary only with grades 1 to 5	18	Nonsched uled Area	Yes	GOVT UPPER PRIMARY SCHOOL	21260904701	68	1	Eligible
114	Koksara	Schools with enrollment less than or equal 20	GOVT PRIMARY SCHOOL MALPADA	21260905502	primary only with grades 1 to 5	11	Nonsched uled Area	Yes	GOVT. UPPER PRIMARY SCHOOL	21260905501	224	2	Eligible
115	Koksara	Schools with enrollment less than or equal 20	GOVT PRIMARY SCHOOL NAGPADA	21260901010	primary only with grades 1 to 5	13	Nonsched uled Area	Yes	GOVT PRIMARY SCHOOL DAHAGAON	21260901001	70	1	Eligible
116	Koksara	Schools with enrollment less than or equal 20	GOVT PRIMARY SCHOOL NUAPADA	21260903603	primary only with grades 1 to 5	20	Nonsched uled Area	Yes	SARBAMANGAL A GOVT UPPER	21260903602	177	1.5	Eligible
117	Koksara	Schools with enrollment less than or equal 20	GOVT PRIMARY SCHOOL PANIGAON	21260906401	primary only with grades 1 to 5	10	Nonsched uled Area	Yes	GOVT UPPER PRIMARY SCHOOL	21260903802	103	2.5	Eligible

# List of Schools to be consolidated for Rationalization of Kalahnadi District

## Schools with enrollment less than equal to 20 (FEASIBLE LIST)

Sl No	BLOCK_NAME	Type of school consolidation	Name of the School	UDISE Code	School Category	Total Enrollment	School Located In	Consolidation Status	Lead_school	UDISE Code	Lead - Total Enrol	Distance from satellite school in K.M.	Remarks
118	Koksara	Schools with enrollment less than or equal 20	GOVT PRIMARY SCHOOL SARDHAPUR	21260903401	primary only with grades 1 to 5	19	Nonscheduled Area	Yes	GOVT UPPER PRIMARY SCHOOL	21260905401	135	1.9	Eligible
119	Koksara	Schools with enrollment less than or equal 20	GOVT PRIMARY SCHOOL SINAPADA	21260902704	primary only with grades 1 to 5	17	Nonscheduled Area	Yes	GOVT UPPER PRIMARY SCHOOL	21260902701	153	1.5	Eligible
120	Koksara	Schools with enrollment less than or equal 20	GOVT PRIMARY SCHOOL TELIGUDA	21260900509	primary only with grades 1 to 5	14	Nonscheduled Area	Yes	GOVT UPPER PRIMARY SCHOOL	21260900503	93	2	Eligible
121	Koksara	Schools with enrollment less than or equal 20	GOVT. PRIMARY SCHOOL CHANCHRAPADA	21260903005	primary only with grades 1 to 5	13	Nonscheduled Area	Yes	GOVT PRIMARY SCHOOL	21260903001	120	2	Eligible
122	Koksara	Schools with enrollment less than or equal 20	GOVT. PRIMARY SCHOOL TIRTHAPADA	21260900335	primary only with grades 1 to 5	13	Nonscheduled Area	Yes	GOVT PRIMARY SCHOOL	21260900302	44	1.3	Eligible
123	LANJIGARH	Schools with enrollment less than or equal 20	GOVT PS BADJAMKHEJU	21261017601	primary only with grades 1 to 5	11	Scheduled Area	YES	GOVT UPS SITAPUR	21261018401	90	2.5 KM	Eligible
124	LANJIGARH	Schools with enrollment less than or equal 20	GOVT PS KUTINGPADAR	21261020601	primary only with grades 1 to 5	20	Scheduled Area	YES	GOVT UPS NANGALBED A	21261021001	38	1.5 KM	Eligible
125	LANJIGARH	Schools with enrollment less than or equal 20	GOVT PS BAIRIKUPULI	21261020101	primary only with grades 1 to 5	19	Scheduled Area	YES	GOVT UPS NANGALBED A	21261021001	38	1.5 KM	Eligible
126	LANJIGARH	Schools with enrollment less than or equal 20	GOVT PS BALISARA	21261000201	primary only with grades 1 to 5	19	Scheduled Area	YES	GOVT UPS BANDHAPARI	21261000301	553	2.5 KM	Eligible

**List of Schools to be consolidated for Rationalization of Kalahnadi District  
Schools with enrollment less than equal to 20 (FEASIBLE LIST)**

Sl No	BLOCK_NAME	Type of school consolidation	Name of the School	UDISE Code	School Category	Total Enrollment	School Located In Area	Consolidation Status	Lead_school	UDISE Code	Lead - Total Enrol	Distance from satellite school in K.M.	Remarks
127	LANJIGARH	Schools with enrollment less than or equal 20	GOVT PS KUTHEJU	21261024501	primary only with grades 1 to 5	7	Scheduled Area	YES	GOVT UPS HATIMUNDA	21261023301	55	2 KM	Eligible
128	LANJIGARH	Schools with enrollment less than or equal 20	GOVT PS DARBENG	21261022901	primary only with grades 1 to 5	8	Scheduled Area	YES	GOVT UPS HATIMUNDA	21261023301	55	3 km	Eligible
129	LANJIGARH	Schools with enrollment less than or equal 20	GOVT PS TADABALA	21261035302	primary only with grades 1 to 5	14	Scheduled Area	YES	GOVT PS KHIKSABHAT A	21261034501	23	1.5 KM	Eligible
130	LANJIGARH	Schools with enrollment less than or equal 20	GOVT PS DHANBAHALI	21261033301	primary only with grades 1 to 5	14	Scheduled Area	YES	GOVT PS KHIKSABHAT A	21261034501	23	2 KM	Eligible
131	LANJIGARH	Schools with enrollment less than or equal 20	GOVT PS GUDANG	21261001201	primary only with grades 1 to 5	13	Scheduled Area	YES	GOVT UPS KALESWARI	21261028606	68	1 KM	Eligible
132	LANJIGARH	Schools with enrollment less than or equal 20	GOVT PS KATHASAMA UPPERPADA	21261034302	primary only with grades 1 to 5	9	Scheduled Area	YES	GOVT PS KATHASAMA TALPADA	21261034301	14	1 KM	Eligible
133	LANJIGARH	Schools with enrollment less than or equal 20	GOVT PS KUKELKUBURI	21261002001	primary only with grades 1 to 5	17	Scheduled Area	YES	GOVT PS KUBURI	21261029301	36	1 KM	Eligible
134	LANJIGARH	Schools with enrollment less than or equal 20	GOVT PS KUTELPADAR	21261012502	primary only with grades 1 to 5	10	Scheduled Area	YES	GOVT UGHS BHURTIGARH	21261011701	127	2 KM	Eligible
135	LANJIGARH	Schools with enrollment less than or equal 20	GOVT PS MADANGUDA	21261042701	primary only with grades 1 to 5	14	Scheduled Area	YES	GOVT PS BELANGSUR	21261040901	42	0.8 KM	Eligible

**List of Schools to be consolidated for Rationalization of Kallahnadi District  
Schools with enrollment less than equal to 20 (FEASIBLE LIST)**

Sl No	BLOCK_NAME	Type of school consolidation	Name of the School	UDISE Code	School Category	Total Enrollment	School Located in	Consolidation Status	Lead_school	UDISE Code	Lead - Total Enroll	Distance from satellite school in K.M.	Remarks
136	LANJIGARH	Schools with enrollment less than or equal 20	GOVT PS PALASAPADA	21261022001	primary only with grades 1 to 5	14	Scheduled Area	YES	GOVT UPS RAMCHINDRA PUR	21261022201	82	1.5 KM	Eligible
137	LANJIGARH	Schools with enrollment less than or equal 20	GOVT PS PODAPADAR	21261035001	primary only with grades 1 to 5	12	Scheduled Area	YES	GOVT PS KATHJANIPADAR	21261034201	22	2 KM	Eligible
138	LANJIGARH	Schools with enrollment less than or equal 20	GOVT PS SANKARLI	21261026101	primary only with grades 1 to 5	20	Scheduled Area	YES	GOVT UGHS GUNDURI	21261023201	280	2 KM	Eligible
139	LANJIGARH	Schools with enrollment less than or equal 20	GOVT PS KARANMUNDA	21261001502	primary only with grades 1 to 5	19	Scheduled Area	YES	GOVT UGHS BIJEPUR	21261014501	220	1.5 KM	Eligible
140	LANJIGARH	Schools with enrollment less than 25/40 and another	GOVT PS KANDHTOPI	21261018101	PS	14	Scheduled Area	YES	GOVT UPS DUMERMUNDA	2.1261E+10	42	1 KM	Eligible
141	LANJIGARH	Schools with enrollment less than 25/40 and another	GOVT PS BINAYAKPUR	21261045001	PS	20	Scheduled Area	YES	GOVT PS KARLAKUPA	2.1261E+10	35	1 KM	Eligible
142	LANJIGARH	Schools with enrollment less than 25/40 and another	GOVT PS BILATIPADAR	21261018601	PS	16	Scheduled Area	YES	GOVT PS PATRAPADA	2.1261E+10	29	1 KM	Eligible
143	M.RAMPUR	Schools with enrollment less than or equal 20	Budhipada NPS	21261120302	primary only with grades: 1 to 5	15	Nonscheduled Area	YES	Salepali UPS	21261120601	108	1.5KM	Eligible
144	M.RAMPUR	Schools with enrollment less than or equal 20	Gopalpur PS	21261109501	primary only with grades 1 to 5	17	Nonscheduled Area	YES	Sagarpali UPS	21261100701	90	1 KM	Eligible



**List of Schools to be consolidated for Rationalization of Kalahnadi District  
Schools with enrollment less than equal to 20 (FEASIBLE LIST)**

Sl No	BLOCK_NAME	Type of school consolidation	Name of the school	UDISE Code	School Category	Total Enrollment	School Located In	Consolidation Status	Lead_school	UDISE Code	Lead - Total Enrol	Distance from satellite school in K.M.	Remarks
145	M.RAMPUR	Schools with enrollment less than or equal 20	Chitra PS	21261101901	primary only with grades 1 to 5	18	Nonsched uled Area	YES	Rangapur PS	21261104201	6	1.8KM	Eligible
146	M.RAMPUR	Schools with enrollment less than or equal 20	Fapsi PS	21261119101	primary only with grades 1 to 5	11	Nonsched uled Area	YES	Patkpada UPS	21261109105	86	1.8KM	Eligible
147	M.RAMPUR	Schools with enrollment less than or equal 20	Sulesuru PS	21261112601	primary only with grades 1 to 5	17	Nonsched uled Area	YES	Manikera UPS	21261111402	70	1KM	Eligible
148	M.RAMPUR	Schools with enrollment less than or equal 20	Talabaju PS	21261116601	primary only with grades 1 to 5	16	Nonsched uled Area	YES	Kutrupala PUPS	21261115001	71	2KM	Eligible
149	M.RAMPUR	Schools with enrollment less than or equal 20	Kurtheju PS	21261114901	primary only with grades 1 to 5	16	Nonsched uled Area	YES	Kutrupala PUPS	21261115001	71	2KM	Eligible
150	M.RAMPUR	Schools with enrollment less than or equal 20	Sikekupa PS	21261108201	primary only with grades 1 to 5	15	Nonsched uled Area	YES	Kumerpata UPS	21261107901	65	2KM	Eligible
151	M.RAMPUR	Schools with enrollment less than or equal 20	Kachharpai PS	21261120301	primary only with grades 1 to 5	19	Nonsched uled Area	YES	Karnimal PS	21261120401	24	2KM	Eligible
152	M.RAMPUR	Schools with enrollment less than or equal 20	Gobindpur PS	21261117301	primary only with grades 1 to 5	16	Nonsched uled Area	YES	Karlabahali PUPS	21261117401	126	3.5KM	Eligible
153	M.RAMPUR	Schools with enrollment less than or equal 20	Dhantramal PS	21261120001	primary only with grades 1 to 5	14	Nonsched uled Area	YES	Jhalagova PS	21261120201	26	1KM	Eligible

# List of Schools to be consolidated for Rationalization of Kalahnadi District

## Schools with enrollment less than equal to 20 (FEASIBLE LIST)

Sl No	BLOCK_NAME	Type of school consolidation	Name of the School	UDISE Code	School Category	Total Enrollment	School Located in	Consolidation Status	Lead_school	UDISE Code	Lead - Total Enrol	Distance from satellite school in K.M.	Remarks
154	M.RAMPUR	Schools with enrollment less than or equal 20	Pipaipada PS	21261117203	primary only with grades 1 to 5	15	Nonscheduled Area	YES	Ghodapokhari UPS	21261117202	78	2KM	Eligible
155	M.RAMPUR	Schools with enrollment less than or equal 20	Jakabahali PS	21261109001	primary only with grades 1 to 5	16	Nonscheduled Area	YES	G. Karlakhunta PUPS	21261108701	71	1KM	Eligible
156	M.RAMPUR	Schools with enrollment less than or equal 20	Goudkeja PS	21261108801	primary only with grades 1 to 5	15	Nonscheduled Area	YES	G. Karlakhunta PUPS	21261108701	71	1KM	Eligible
157	M.RAMPUR	Schools with enrollment less than or equal 20	Sikuli PUPS	21261104401	primary only with grades 1 to 5	15	Nonscheduled Area	YES	Dudkaranja PS	21261102401	22	1.2KM	Eligible
158	M.RAMPUR	Schools with enrollment less than or equal 20	Pirulmal PS	21261108101	primary only with grades 1 to 5	19	Nonscheduled Area	YES	Budhikhaman UPS	21261107001	56	2KM	Eligible
159	M.RAMPUR	Schools with enrollment less than or equal 20	Jmalakhabahali PS	21261107501	primary only with grades 1 to 5	9	Nonscheduled Area	YES	Budhikhaman UPS	21261107001	56	1KM	Eligible
160	M.RAMPUR	Schools with enrollment less than or equal 20	Pendra PS	21261100601	primary only with grades 1 to 5	14	Nonscheduled Area	YES	Belur UPS	21261106801	49	1KM	Eligible
161	M.RAMPUR	Schools with enrollment less than or equal 20	Borighat PS	21261100201	primary only with grades 1 to 5	19	Nonscheduled Area	YES	Belur UPS	21261106801	49	2KM	Eligible
162	M.RAMPUR	Schools with enrollment less than or equal 20	Tentuikupa PS	21261108402	primary only with grades 1 to 5	13	Nonscheduled Area	YES	Belur UPS	21261106801	49	2KM	Eligible

**List of Schools to be consolidated for Rationalization of Kalahandi District**  
Schools with enrollment less than equal to 20 (FEASIBLE LIST)

Sl No	BLOCK_NAME	Type of school consolidation	Name of the School	UDISE Code	School Category	Total Enrollment	School Located In	Consolidation Status	Lead_school	UDISE Code	Lead - Total Enrol	Distance from satellite school in K.M.	Remarks
163	M.RAMPUR	Schools with enrollment less than or equal 20	Jamguda CPS	21261103001	primary only with grades 1 to 5	17	Nonsched uled Area	YES	Belgaon UGHS	21261101701	166	2KM	Eligible
164	M.RAMPUR	Schools with enrollment less than or equal 20	K.Sarabahall PS	21261107701	primary only with grades 1 to 5	9	Nonsched uled Area	YES	Badsurda PS	21261106501	10	2KM	Eligible
165	M.RAMPUR	Schools with enrollment less than or equal 20	Sansurda PS	21261107301	primary only with grades 1 to 5	14	Nonsched uled Area	YES	Badsurda PS	21261106501	10	1KM	Eligible
166	M.RAMPUR	Schools with enrollment less than or equal 20	Dutamunda PS	21261111701	primary only with grades 1 to 5	14	Nonsched uled Area	YES	Araskupa UPS	21261110001	63	1.3KM	Eligible
167	M.RAMPUR	Schools with enrollment less than or equal 20	Babupada PS	21261119002	primary only with grades 1 to 5	18	Nonsched uled Area	YES	Ambagaon PUPS	21261119001	77	1KM	Eligible
168	M.RAMPUR	Schools with enrollment less than or equal 20	Paiksadhel PS	21261101001	primary only with grades 1 to 5	16	Nonsched uled Area	YES	Ainlapali PUPS	21261119401	167	2.5 KM	Eligible
169	M.RAMPUR	Schools with enrollment less than or equal 20	Kachhardengen PS	21261100401	primary only with grades 1 to 5	18	Nonsched uled Area	YES	Gochhadengen UPS	21261107402	198	2KM	Eligible
170	M.RAMPUR	Schools with enrollment less than or equal 20	Dulen PS	21261105101	primary only with grades 1 to 5	18	Nonsched uled Area	YES	Dam Karakhunta UGHS	21261105202	146	1.2KM	Eligible
171	NARLA	Schools with enrollment less than or equal 20	AINLAPALI P.S.	21261216401	primary only with grades 1 to 5	18	Nonsched uled Area	YES	TAKARLA UGHS	21261216404	303	1500 M	Eligible

# List of Schools to be consolidated for Rationalization of Kalahnadi District

## Schools with enrollment less than equal to 20 (FEASIBLE LIST)

Sl No	BLOCK_NAME	Type of school consolidation	Name of the School	UDISE Code	School Category	Total Enrollment	School Located In	Consolidation Status	Lead_school	UDISE Code	Lead - Total Enrol	Distance from satellite school in K.M.	Remarks
172	NARLA	Schools with enrollment less than or equal 20	ALABULA P.S.	21261204101	primary only with grades 1 to 5	16	Nonscheduled Area	YES	BURAT CPS	21261204201	55	500 M	Eligible
173	NARLA	Schools with enrollment less than or equal 20	BHALUKATA P.S.	21261212101	primary only with grades 1 to 5	20	Nonscheduled Area	YES	RUPRA CPS	21261212102	73	1000 M	Eligible
174	NARLA	Schools with enrollment less than or equal 20	DAHAL P.S.	21261208101	primary only with grades 1 to 5	12	Nonscheduled Area	YES	DORAPADAR P.S.	21261208201	25	1000 M	Eligible
175	NARLA	Schools with enrollment less than or equal 20	DAMSILAT NEW PRIMARY SCHOOL	21261212303	primary only with grades 1 to 5	11	Nonscheduled Area	YES	BUDHIPADAR P.U.P.S.	21261211401	113	1000 M	Eligible
176	NARLA	Schools with enrollment less than or equal 20	DUDUNGKUPA P.S.	21261206901	primary only with grades 1 to 5	12	Nonscheduled Area	YES	BAMAK P.S.	21261206601	46	1000 M	Eligible
177	NARLA	Schools with enrollment less than or equal 20	GOBINDPUR P.S.	21261208701	primary only with grades 1 to 5	13	Nonscheduled Area	YES	THUAPADAR P.S.	21261209001	45	1500 M	Eligible
178	NARLA	Schools with enrollment less than or equal 20	GUDANGGUCHHA P.S.	21261202503	primary only with grades 1 to 5	19	Nonscheduled Area	YES	BHANPUR N.U.P.S.	21261202502	241	1000 M	Eligible
179	NARLA	Schools with enrollment less than or equal 20	JALCHARPADA NEW PRIMARY SCHOOL	21261201703	primary only with grades 1 to 5	15	Nonscheduled Area	YES	PIPALPADAR P.U.P.S	21261201701	88	1500 M	Eligible
180	NARLA	Schools with enrollment less than or equal 20	JAYANTINAGAR P.S.	21261209501	primary only with grades 1 to 5	18	Nonscheduled Area	YES	NARLA C.P.S.	21261209502	58	500 M	Eligible

**List of Schools to be consolidated for Rationalization of Kalahnadi District**  
Schools with enrollment less than equal to 20 (FEASIBLE LIST)

Sl No	BLOCK_NAME	Type of school consolidation	Name of the School	UDISE Code	School Category	Total Enrollment	School Located In	Consolidation Status	Lead_school	UDISE Code	Lead - Total Enrol	Distance from satellite school in K.M.	Remarks
181	NARLA	Schools with enrollment less than or equal 20	KHAING P.S.	21261200401	primary only with grades 1 to 5	17	Nonsched uled Area	YES	BASTIPADA P.S.	21261214001	44	900 M	Eligible
182	NARLA	Schools with enrollment less than or equal 20	KHAMANPADA NEW PRIMARY SCHOOL	21261203802	primary only with grades 1 to 5	13	Nonsched uled Area	YES	RANIPATA P.U.P.S	21261203801	79	500 M	Eligible
183	NARLA	Schools with enrollment less than or equal 20	KHETUPADA N.P.S.	21261215901	primary only with grades 1 to 5	19	Nonsched uled Area	YES	TAKARLA U.G.H.S.	21261216404	303	1000 M	Eligible
184	NARLA	Schools with enrollment less than or equal 20	KUSMAL P.S.	21261207601	primary only with grades 1 to 5	11	Nonsched uled Area	YES	KHAIRMAL C.P.S.	21261207201	32	1000 M	Eligible
185	NARLA	Schools with enrollment less than or equal 20	NUAPADA NEW PRIMARY SCHOOL	21261204502	primary only with grades 1 to 5	17	Nonsched uled Area	YES	KESHPALA PUPS	21261204501	90	1000 M	Eligible
186	NARLA	Schools with enrollment less than or equal 20	NUAPADA NEW PRY SCHOOL, NISHANPUR	21261210502	primary only with grades 1 to 5	15	Nonsched uled Area	YES	NISHANPUR U.P.S.	21261210501	357	1500 M	Eligible
187	NARLA	Schools with enrollment less than or equal 20	PADAMPUR NEW PRY. SCHOOL, SRIPALI	21261215603	primary only with grades 1 to 5	17	Nonsched uled Area	YES	SRIPALI P.U.P.S.	21261215602	154	1500 M	Eligible
188	NARLA	Schools with enrollment less than or equal 20	PAIBAHALI NEW PRIMARY SCHOOL	21261213701	primary only with grades 1 to 5	13	Nonsched uled Area	YES	KHASBAHALI P.S.	21261210301	35	800 M	Eligible
189	NARLA	Schools with enrollment less than or equal 20	REGDIMAL P.S.	21261213701	primary only with grades 1 to 5	18	Nonsched uled Area	YES	UPPERPADA P.U.P.S.	21261209505	124	900 M	Eligible

# List of Schools to be consolidated for Rationalization of Kalahandi District

## Schools with enrollment less than equal to 20 (FEASIBLE LIST)

Sl No	BLOCK_NAME	Type of school consolidation	Name of the School	UDISE Code	School Category	Total Enrollment	School Located In	Consolidation Status	Lead_school	UDISE Code	Lead - Enrol	Distance from satellite school in K.M.	Remarks
190	NARLA	Schools with enrollment less than or equal 20	RENDABAHALI P.S.	21261216201	primary only with grades 1 to 5	16	Nonscheduled Area	YES	MAHAGAON P.U.P.S.	21261211001	65	3000 M	Eligible
191	NARLA	Schools with enrollment less than or equal 20	SUDINGPADAR P.S.	21261216201	primary only with grades 1 to 5	13	Nonscheduled Area	YES	RAIDHUNI P.U.P.S.	21261216101	66	1000 M	Eligible
192	NARLA	Schools with enrollment less than or equal 20	THAPEN P.S.	21261211301	primary only with grades 1 to 5	15	Nonscheduled Area	YES	SALEBHATA P.S.	21261211201	28	3000 M	Eligible
193	TH.RAMPUR	Schools with enrollment less than or equal 20	ALUAGUDA N.P.S.	21261323801	primary only with grades 1 to 5	9	Scheduled area	Yes	NICHEMASKA P.U.P.S.	21261325001	87	1500	Eligible
194	TH.RAMPUR	Schools with enrollment less than or equal 20	AMJHOLA N.P.S	21261319101	primary only with grades 1 to 5	12	Scheduled area	Yes	NAKRUNDI U.G.H.S.	21261320801	98	2700	Eligible
195	TH.RAMPUR	Schools with enrollment less than or equal 20	AMTHAGUDA NEW PRY SCHOOL	21261310601	primary only with grades 1 to 5	14	Scheduled area	Yes	KUANG NEW PRIMARY SCHOOL	21261311901	24	2400	Eligible
196	TH.RAMPUR	Schools with enrollment less than or equal 20	BANDABAG N.P.S.	21261318001	primary only with grades 1 to 5	12	Scheduled area	Yes	MALIGAON U.G.H.S.	21261318601	102	1500	Eligible
197	TH.RAMPUR	Schools with enrollment less than or equal 20	BHATAGUDA N.P.S.	21261308001	primary only with grades 1 to 5	14	Scheduled area	Yes	MARDIGUDA P.S.	21261309401	192	1500	Eligible
198	TH.RAMPUR	Schools with enrollment less than or equal 20	BILAMAL N.P.S.	21261313901	primary only with grades 1 to 5	17	Scheduled area	Yes	KANDULGUDA NEW PRIMARY SCHOOL	21261314601	34	3000	Eligible

**List of Schools to be consolidated for Rationalization of Kalahnadi District**  
**Schools with enrollment less than equal to 20 (FEASIBLE LIST)**

Sl No	BLOCK_NAME	Type of school consolidation	Name of the School	UDISE Code	School Category	Total Enrollment	School Located in	Consolidation Status	Lead_school	UDISE Code	Lead - Total Enrol	Distance from satellite school in K.M.	Remarks
199	TH.RAMPUR	Schools with enrollment less than or equal 20	DUDKAGUDA NEW PRIMARY SCHOOL	21261308601	primary only with grades 1 to 5	20	Scheduled area	Yes	SUNDHUOBA P.S.	21261304201	29	2500	Eligible
200	TH.RAMPUR	Schools with enrollment less than or equal 20	JAMGUDA P.S.	21261327801	primary only with grades 1 to 5	9	Scheduled area	Yes	DAKOTA P.S.	21261303101	43	2500	Eligible
201	TH.RAMPUR	Schools with enrollment less than or equal 20	KANTABANJI P.S	21261309101	primary only with grades 1 to 5	12	Scheduled area	Yes	ODIGUNA NEW PRIMARY SCHOOL	21261309601	23	2500	Eligible
202	TH.RAMPUR	Schools with enrollment less than or equal 20	MOTACHUAN P.S.	21261328201	primary only with grades 1 to 5	20	Scheduled area	Yes	KOSABARA P.U.P.S.	21261328001	68	2500	Eligible
203	TH.RAMPUR	Schools with enrollment less than or equal 20	MUNDIGHATI NEW PRV. SCHOOL	21261323402	primary only with grades 1 to 5	13	Scheduled area	Yes	DURESHPADAR N.P.S.	21261323401	30	1500	Eligible
204	TH.RAMPUR	Schools with enrollment less than or equal 20	MURKA P.S.	21261326401	primary only with grades 1 to 5	10	Scheduled area	Yes	TALNAGI U.G.H.S.	21261326801	147	1000	Eligible
205	TH.RAMPUR	Schools with enrollment less than or equal 20	MUSKATA NEW PRIMARY SCHOOL	21261318801	primary only with grades 1 to 5	13	Scheduled area	Yes	KENDUMUNDI N.P.S.	21261305401	76	2000	Eligible
206	TH.RAMPUR	Schools with enrollment less than or equal 20	POIGUDA NEW PRIMARY SCHOOL	21261325002	primary only with grades 1 to 5	7	Scheduled area	Yes	NICHEMASKA P.U.P.S.	21261325001	87	1500	Eligible
207	TH.RAMPUR	Schools with enrollment less than or equal 20	POKHARESH NEW PRIMARY SCHOOL	21261309801	primary only with grades 1 to 5	19	Scheduled area	Yes	KARANG P.S.	21261309201	19	2500	Eligible

# List of Schools to be consolidated for Rationalization of Kallahnadi District

## Schools with enrollment less than equal to 20 (FEASIBLE LIST)

Sl No	BLOCK_NAME	Type of school consolidation	Name of the School	UDISE Code	School Category	Total Enrollment	School Located In	Consolidation Status	Lead_school	UDISE Code	Lead - Total Enrol	Distance from satellite school in K.M.	Remarks
208	TH.RAMPUR	Schools with enrollment less than or equal 20	SAMAPALA P.S	21261325301	primary only with grades 1 to 5	16	Scheduled area	Yes	SINDHIPADAR U.P.S.	21261325401	129	1500	Eligible



List of Schools to be consolidated for Rationalization of Kailahandi District (report submitted by BEOs  
Schools with enrollment less than 25/40 and another school exists within 1 K.M. range(FEASIBLE))

Dist BLOCK_ NAME Sl No	Type of school consolidation	Name of the School	UDISE Code	School Category	Total School Located Enroll ment	Consoli dation Status	Lead school	UDISE Code	Lead Total Enroll ment	Distance from satellite school in	Remarks (Eligible/ Not Eligible)	If Not Eligible state reason
1	Schools with enrollment less than 25/40 and another school exists within 1 K.M. range	Darnoderpur PS	21260106101	primary only with grades 1 to 5	31 Nonscheduled Area	YES	Palsipada UPS	21260106201	185	1 KM	ELIGIBLE	
2	Schools with enrollment less than 25/40 and another school exists within 1 K.M. range	Jagenathpur PS	21260119101	primary only with grades 1 to 5	25 Nonscheduled Area	YES	Medinipur CPS	21260119701	177	0.6 KM	ELIGIBLE	
3	Schools with enrollment less than 25/40 and another school exists within 1 K.M. range	Sripur PS	21260120101	primary only with grades 1 to 5	23 Nonscheduled Area	YES	Virkapada PS	21260119602	27	0.5 KM	ELIGIBLE	
4	Schools with enrollment less than 25/40 and another school exists within 1 K.M. range	Gandbandhopala PS	21260121901	primary only with grades 1 to 5	38 Nonscheduled Area	YES	Risgaon UGHS	21260122502	191	1 KM	ELIGIBLE	
5	Schools with enrollment less than 25/40 and another school exists within 1 K.M. range	Chudharpada PS	21261400101	primary only with grades 1 to 5	37 Nonscheduled Area	YES	Majhipada UPS	21261401504	219	0.7 KM	ELIGIBLE	
6	Schools with enrollment less than 25/40 and another school exists within 1 K.M. range	Dhobapada PS	21261401304	primary only with grades 1 to 5	27 Nonscheduled Area	YES	Babujee UPS	21261401302	213	0.5 KM	ELIGIBLE	
7	Schools with enrollment less than 25/40 and another school exists within 1 K.M. range	Majhipada PS	21261401503	primary only with grades 1 to 5	32 Nonscheduled Area	YES	Majhipada UPS	21261401504	219	0.6 KM	ELIGIBLE	
8	Schools with enrollment less than 25/40 and another school exists within 1 K.M. range	Dengen NPS	21260104901	primary only with grades 1 to 5	21 Nonscheduled Area	NO	Debaki UPS	21260105001	184	1 KM	ELIGIBLE	
9	Schools with enrollment less than 25/40 and another school exists within 1 K.M. range	MANDIRIPADA N.P.S.	21260202102	primary only with grades 1 to 5	39 Nonscheduled Area	YES	RAJMOTER P.U.P.S.	21260202101	279	0.9 KM	ELIGIBLE	
10	Schools with enrollment less than 25/40 and another school exists within 1 K.M. range	BANDHAPADA P.S.	21260200704	primary only with grades 1 to 5	24 Nonscheduled Area	YES	GADIAJORE U.P.S.	21260203302	241	0.8 KM	ELIGIBLE	
11	Schools with enrollment less than 25/40 and another school exists within 1 K.M. range	BHALUDHODA N.P.S.	21260204704	primary only with grades 1 to 5	22 Nonscheduled Area	YES	MAJHIANPADAR PS	21260204702	86	0.9 KM	ELIGIBLE	
12	Schools with enrollment less than 25/40 and another school exists within 1 K.M. range	NUAPADA PS	212602006002	primary only with grades 1 to 5	34 Nonscheduled Area	YES	JHARAKLINDA MAL UPS	212602006001	205	0.6 KM	ELIGIBLE	

List of Schools to be consolidated for Rationalization of Kalaahandi District (report submitted by BEOs)

Schools with enrollment less than 25/40 and another school exists within 1 K.M. range (FEASIBLE)

Dist SL No	BLOCK_NAME	Type of school consolidation	Name of the School	UDISE Code	School Category	Total Enrollment	School Located In	Consolidation Status	Lead_school	UDISE Code	Lead_Enrolment	Distance from satellite school in KM	Remarks (Eligible/Not Eligible)	If Not Eligible state reason
13	DHARAMGARH	Schools with enrollment less than 25/40 and another school exists within 1 K.M. range	SAIRDHAPUR PADA N.P.S	21260201001	primary only with grades 1 to 5	26	Nonscheduled Area	YES	RAJAPURPAD A PS	21260207002	37	0.9 KM	ELIGIBLE	
14	DHARAMGARH	Schools with enrollment less than 25/40 and another school exists within 1 K.M. range	VIRKAPADA N.P.S.	21260207102	primary only with grades 1 to 5	31	Nonscheduled Area	YES	TEKPADA P.S.	21260206803	35	1 KM	ELIGIBLE	
15	DHARAMGARH	Schools with enrollment less than 25/40 and another school exists within 1 K.M. range	NUAPADA NEW PRIMARY SCHOOL.	21260207104	primary only with grades 1 to 5	33	Nonscheduled Area	YES	BOKRASIL PUPS	21260200801	162	1 KM	ELIGIBLE	
16	DHARAMGARH	Schools with enrollment less than 25/40 and another school exists within 1 K.M. range	BHIMKHOIPAD A P.S.	21261700101	primary only with grades 1 to 5	28	Nonscheduled Area	YES	DHARAMGAR H.CPS	21261700102	39	1 KM	ELIGIBLE	
17	Golamunda	Schools with enrollment less than 25/40 and another school exists within 1 K.M. range	DANGARPADA NPS	21260302403	primary only with grades 1 to 5	29	Non-Scheduled Area	Yes	CHAPRIA UGUPS	21260302402	491	1 KM	Eligible	
18	Golamunda	Schools with enrollment less than 25/40 and another school exists within 1 K.M. range	PODHALIAPADA NPS	21260304404	primary only with grades 1 to 5	26	Non-Scheduled Area	Yes	AMTHA PS	21260304301	72	0.8 K.M	Eligible	
19	Golamunda	Schools with enrollment less than 25/40 and another school exists within 1 K.M. range	MALPADA NEW PRIMARY SCHOOL	21260306304	primary only with grades 1 to 5	31	Non-Scheduled Area	Yes	KHALIAPALI P.S.	21260306301	190	1 KM	Eligible	
20	Golamunda	Schools with enrollment less than 25/40 and another school exists within 1 K.M. range	NAIKPADA NEW PRY.SCHOOL	21260311603	primary only with grades 1 to 5	24	Non-Scheduled Area	Yes	PUTIACHURA PUPS	21260301201	142	1 KM	Eligible	
21	JAIPATNA	Schools with enrollment less than 25/40 and another school exists within 1 K.M. range	UPPERPADA NPS, NAIKANIGUMA	21260403103	primary only with grades 1 to 5	35	Nonscheduled Area	YES	NAIKANIGUMA UPS	21260403102	107	1 KM	Eligible	
22	JAIPATNA	Schools with enrollment less than 25/40 and another school exists within 1 K.M. range	MALGUDA PS	21260403202	primary only with grades 1 to 5	37	Nonscheduled Area	YES	BADKARLAKOT UGHS	21260403201	367	1 KM	Eligible	
23	JAIPATNA	Schools with enrollment less than 25/40 and another school exists within 1 K.M. range	NUAPADA NPS	21260403203	primary only with grades 1 to 5	21	Nonscheduled Area	YES	BADKARLAKOT UGHS	21260403201	367	1 KM	Eligible	
24	JAIPATNA	Schools with enrollment less than 25/40 and another school exists within 1 K.M. range	PUJHARIPADA NPS	21260403703	primary only with grades 1 to 5	31	Nonscheduled Area	YES	PIPALGUDA PS	21260403802	130	1 KM	Eligible	

List of schools to be consolidated for Rationalization of Kaliahandi District (report submitted by BEOs  
Schools with enrollment less than 25/40 and another school exists within 1 K.M. range(FEASIBLE))

Dist/BLOCK_NAME	SI No	Type of school consolidation	Name of the School	UDISE Code	School Category	Total Enrollment	School Located Area	Consolidation Status	Lead_school	UDISE Code	Lead Total Enrollment	Distance from satellite school in	Remarks (Eligible / Not Eligible)	If Not Eligible state reason
25 JAIPATNA		Schools with enrollment less than 25/40 and another school exists within 1 K.M. range	BANDHPADA NPS	21260405002	primary only with grades 1 to 5	31	Nonscheduled Area	YES	CHIRKA PUPS	21260405001	150	0.8 KM	Eligible	
26 JAIPATNA		Schools with enrollment less than 25/40 and another school exists within 1 K.M. range	THELKOPADA PS	21260405107	primary only with grades 1 to 5	36	Nonscheduled Area	YES	GANDHIGRAM UPS	21260405102	151	1 KM	Eligible	
27 JAIPATNA		Schools with enrollment less than 25/40 and another school exists within 1 K.M. range	BAZARPADA NPS	21260405112	primary only with grades 1 to 5	28	Nonscheduled Area	YES	MAHABIRPADA PS	21260405106	39	1 KM	Eligible	
28 JAIPATNA		Schools with enrollment less than 25/40 and another school exists within 1 K.M. range	GOUNTAPADA PS	21260407701	primary only with grades 1 to 5	30	Nonscheduled Area	YES	BHURSHIGUDA PUPS	21260401101	113	0.9	ELIGIBLE	
29 Junagarh		Schools with enrollment less than 25/40 and another school exists within 1 K.M. range	Khalipada NPS	21260501203	primary only with grades 1 to 5	21	Nonscheduled Area	Yes	Purnasar PS	21260501201	117	800 Mtr	Eligible	
30 Junagarh		Schools with enrollment less than 25/40 and another school exists within 1 K.M. range	Charbahal CPS	21260504501	primary only with grades 1 to 5	35	Nonscheduled Area	Yes	Charbahal UPS	21260504503	193	100 Mtr	Eligible	
31 Junagarh		Schools with enrollment less than 25/40 and another school exists within 1 K.M. range	Dalpatpada PS	21260504504	primary only with grades 1 to 5	26	Nonscheduled Area	Yes	Charbahal UPS	21260504503	193	500 Mtr	Eligible	
32 Junagarh		Schools with enrollment less than 25/40 and another school exists within 1 K.M. range	Malpada PS	21260504506	primary only with grades 1 to 5	23	Nonscheduled Area	Yes	Pakhnaguda PUPS	21260504507	187	500 Mtr	Eligible	
33 Junagarh		Schools with enrollment less than 25/40 and another school exists within 1 K.M. range	Jamunabahal B PS	21260505502	primary only with grades 1 to 5	25	Nonscheduled Area	Yes	Jamunabahal A PS	21260505501	41	800 Mtr	Eligible	
34 Junagarh		Schools with enrollment less than 25/40 and another school exists within 1 K.M. range	Nakupada PS	21260511204	primary only with grades 1 to 5	21	Nonscheduled Area	Yes	Mahichala NUPS	21260511202	232	1 KM	Eligible	
35 Junagarh		Schools with enrollment less than 25/40 and another school exists within 1 K.M. range	Pragati Nagar NPS	21260512303	primary only with grades 1 to 5	21	Nonscheduled Area	Yes	Matigaon PUPS	21260512301	207	600 mtr	Eligible	
36 Junagarh		Schools with enrollment less than 25/40 and another school exists within 1 K.M. range	Mathura CPS	21260514101	primary only with grades 1 to 5	30	Nonscheduled Area	Yes	R.K.UPS Mathura	21260514102	134	0 KM	Eligible	

List of Schools to be consolidated for Rationalization of Kalahandi District (report submitted by BEOs

Schools with enrollment less than 25/40 and another school exists within 1 K.M. range (FEASIBLE)

Dist Sl No	BLOCK_NAME	Type of school consolidation	Name of the School	UDISE Code	School Category	Total Enrollment	School Located In	Consolidation Status	Lead_school	UDISE Code	Lead_Enrollment	Distance from satellite school in KM	Remarks (Eligible/Not Eligible)	If Not Eligible state reason
37	Junagarh	Schools with enrollment less than 25/40 and another school exists within 1 K.M. range	Kupagaon PS	21260503301	primary only with grades 1 to 5	23	Nonscheduled Area	Yes	Malgund PS	21260503401	60	1 KM	Eligible	
38	Junagarh	Schools with enrollment less than 25/40 and another school exists within 1 K.M. range	Chhākpada NPS	21260500502	primary only with grades 1 to 5	26	Nonscheduled Area	Yes	Baldiamal UPS	21260500501	236	1 KM	Eligible	
39	Junagarh	Schools with enrollment less than 25/40 and another school exists within 1 K.M. range	Ambedkar PS	21261500701	primary only with grades 1 to 5	23	Nonscheduled Area	Yes	Govt. HS, Junagarh	21260500302	638	200 Mtr	Eligible	
40	Junagarh	Schools with enrollment less than 25/40 and another school exists within 1 K.M. range	Junagarh CPS	21261500301	primary only with grades 1 to 5	75	Nonscheduled Area	Yes	Govt. HS, Junagarh	21260500302	638	0 KM	Eligible	Same campus to be merged
41	KALAMPUR	Schools with enrollment less than 25/40 and another school exists within 1 K.M. range	GOVT. P.S DERLAPADA	21260604502	primary only with grades 1 to 5	28	Nonscheduled Area	YES	GOVT. P.S KHAMANPADA	21260604501	46	1 KMS	ELIGIBLE	
42	KALAMPUR	Schools with enrollment less than 25/40 and another school exists within 1 K.M. range	GOVT. P.S GADIAJORE	21260600905	primary only with grades 1 to 5	27	Nonscheduled Area	YES	GOVT. P.S PIPALJHAPAR	21260600806	55	0.5 KMS	ELIGIBLE	
43	KALAMPUR	Schools with enrollment less than 25/40 and another school exists within 1 K.M. range	GOVT. P.S MAHARANAPADA	21260605203	primary only with grades 1 to 5	22	Nonscheduled Area	YES	GOVT. P.S PANDIGAON	21260605201	62	1 km	ELIGIBLE	
44	KARLAMUNDA	Schools with enrollment less than 25/40 and another school exists within 1 K.M. range	TELI SARABAHALI	21260701101	primary only with grades 1 to 5	37	Nonscheduled Area	YES	BHATAPALA UPS	21260700301	92	1KM	Eligible	
45	KARLAMUNDA	Schools with enrollment less than 25/40 and another school exists within 1 K.M. range	BASTIPADA PS	21260701701	primary only with grades 1 to 5	28	Nonscheduled Area	YES	PURUSOTTAM GOVT HS, GAIBAHAL	21260701703	494	1KM	Eligible	
46	KARLAMUNDA	Schools with enrollment less than 25/40 and another school exists within 1 K.M. range	TEREKELA PS	21260703601	primary only with grades 1 to 5	22	Nonscheduled Area	YES	KUNDEIPALI UPS	21260703301	61	1KM	Eligible	
47	KARLAMUNDA	Schools with enrollment less than 25/40 and another school exists within 1 K.M. range	SALEPALI NPS	21260703903	primary only with grades 1 to 5	27	Nonscheduled Area	YES	RAJPUR UPS	21260703902	82	1KM	Eligible	
48	KARLAMUNDA	Schools with enrollment less than 25/40 and another school exists within 1 K.M. range	SIALPALA PS	21260704001	primary only with grades 1 to 5	27	Nonscheduled Area	YES	KENDUMUNDI UPS	21260703801	80	1KM	Eligible	

List of Schools to be consolidated for Rationalization of Kalahandi District (report submitted by BEOs)

Schools with enrollment less than 25/40 and another school exists within 1 K.M. range(FEASIBLE)

Dist Sl No	BLOCK_NAME	Type of school consolidation	Name of the School	UDISE Code	School Category	Total Enroll- ment	School Located Area	Consoli- dation Status	Lead_school	UDISE Code	Lead_ Total_ Enroll- ment	Distance from satelite school in	Remarks (Eligible / Not Eligible)	If Not Eligible state reason
49	KARLAMUNDA	Schools with enrollment less than 25/40 and another school exists within 1 K.M. range	SALANDIAMUND A PS	21260705402	primary only with grades 1 to 5	33 Area	Nonscheduled Area	YES	BAPUJEE HS RISIDA	21260705403	126	1KM	Eligible	
50	KARLAMUNDA	Schools with enrollment less than 25/40 and another school exists within 1 K.M. range	PURUNACOLONY PS	21260706201	primary only with grades 1 to 5	38 Area	Nonscheduled Area	YES	BINDHANI PS	21260706001	40	1KM	Eligible	
51	KARLAMUNDA	Schools with enrollment less than 25/40 and another school exists within 1 K.M. range	GUCHHAPADA	21260705303	primary only with grades 1 to 5	24 Area	Nonscheduled Area	YES	SAPLAHARA UGHS	21260705602	161	1KM	Eligible	
52	KESINGA	Schools with enrollment less than 25/40 and another school exists within 1 K.M. range	GOVT. P.S.SAHAJ P AT1	21260800803	primary only with grades 1 to 5	21 Area	Nonscheduled Area	YES	GOVT.U.P.S.TALB HAMARA	21260800802	117	1 KM	Eligible	
53	KESINGA	Schools with enrollment less than 25/40 and another school exists within 1 K.M. range	GOVT.P.S.NUAPA DA	21260803102	primary only with grades 1 to 5	29 Area	Nonscheduled Area	YES	GOVT.U.P.S.JUJU RANG	21260803101	93	1 KM	Eligible	
54	KESINGA	Schools with enrollment less than 25/40 and another school exists within 1 K.M. range	GOVT.P.S.KULERG UMPHA	21260803301	primary only with grades 1 to 5	29 Area	Nonscheduled Area	YES	GOVT.U.P.S.HATI KHOL	21260803202	146	1 KM	Eligible	
55	KESINGA	Schools with enrollment less than 25/40 and another school exists within 1 K.M. range	GOVT.P.S.GUNJER MAL	21260810004	primary only with grades 1 to 5	34 Area	Nonscheduled Area	YES	GOVT.P.S.KOKOD MAL	21260810002	57	1 KM	Eligible	
56	KESINGA	Schools with enrollment less than 25/40 and another school exists within 1 K.M. range	GOVT.P.S.TALPAD A	21260802002	primary only with grades 1 to 5	32 Area	Nonscheduled Area	YES	GOVT.U.P.S.MAT IA	21260802001	140	500 Meter	Eligible	
57	KESINGA	Schools with enrollment less than 25/40 and another school exists within 1 K.M. range	GOVT.P.S.NAGUP ALA	21260801201	primary only with grades 1 to 5	32 Area	Nonscheduled Area	YES	GOVT.U.P.S.CHIC HARLA	21260801001	91	1 KM	Eligible	
58	KESINGA	Schools with enrollment less than 25/40 and another school exists within 1 K.M. range	GOVT.PS. SILETPADA	21260803501	primary only with grades 1 to 5	28 Area	Nonscheduled Area	YES	GOVT. P.S. RAJAPADA	21260809501	33	500 Meter	Eligible	
59	KESINGA	Schools with enrollment less than 25/40 and another school exists within 1 K.M. range	GOVT.P.S.FLOOD COLONY	21261600901	primary only with grades 1 to 5	25 Area	Nonscheduled Area	YES	GOVT. H.S. KESINGA	21261600903	555	500 Meter	Eligible	
60	KESINGA	Schools with enrollment less than 25/40 and another school exists within 1 K.M. range	GOVT. P. S. JAGANNATHPAD A	21261601001	primary only with grades 1 to 5	25 Area	Nonscheduled Area	YES	GOVT. H.S. KESINGA	21261600903	555	500 Meter	Eligible	

## Schools with enrollment less than 25/40 and another school exists within 1 K.M. range (FEASIBLE)

Dist SL No	Dist BLOCK_ NAME	Type of school consolidation	Name of the School	UDISE Code	School Category	Total School Enrollment	School Located In	Consolidation Status	Lead_school	UDISE Code	Lead_ Total Enrollment	Distance from satellite school in 800 Meter	Remarks (Eligible/ Not Eligible)	If Not Eligible state reason
61	KESINGA	Schools with enrollment less than 25/40 and another school exists within 1 K.M. range	GOVT. P. S. KARLA	2126080801	primary only with grades 1 to 5	27	Nonscheduled Area	Yes	GOVT.U.P.S.SINGI	21260808404	84		Eligible	
62	KESINGA	Schools with enrollment less than 25/40 and another school exists within 1 K.M. range	GOVT. P.S. DUNGLU	21260806401	primary only with grades 1 to 5	22	Nonscheduled Area	Yes	GOVT.H.S.NASIGA	21260806402	394	1 KM	Eligible	
63	Koksara	Schools with enrollment less than 25/40 and another school exists within 1 K.M. range	GOVT. PRIMARY SCHOOL SINDHIBHATAPA	21260901703	primary only with grades 1 to 5	23	Nonscheduled Area	Yes	GOVT PRIMARY SCHOOL PARIAPADA	21260901702	25	1K.M	Eligible	
64	Koksara	Schools with enrollment less than 25/40 and another school exists within 1 K.M. range	GOVT PRIMARY SCHOOL MALPADA	21260904604	primary only with grades 1 to 5	25	Nonscheduled Area	Yes	GOVT UPPER PRIMARY SCHOOL	21260904603	167	1K.M	Eligible	
65	Koksara	Schools with enrollment less than 25/40 and another school exists within 1 K.M. range	GOVT PRIMARY SCHOOL BADRANAPADA	21260904705	primary only with grades 1 to 5	35	Non Scheduled Area	Yes	GOVT UPPER PRIMARY SCHOOL	21260904703	358	0.7	Eligible	
66	LANJIGARH	Schools with enrollment less than 25/40 and another school exists within 1 K.M. range	GOVT PS RAGHUNA THP UR	2.1261E+10	primary only with grades 1 to 5	21	Scheduled Area	YES	GOVT UPS HAREKRUSHN APUR	21261020501	103	1 KM	Eligible	
67	M.RAMPUR	Schools with enrollment less than 25/40 and another school exists within 1 K.M. range	Graunhuti PS	21261102701	primary only with grades 1 to 5	22	Nonscheduled Area	YES	Lamer PS.	21261103501	19	1KM	Eligible	
68	M.RAMPUR	Schools with enrollment less than 25/40 and another school exists within 1 K.M. range	Tarkabahali PS	2126114501	primary only with grades 1 to 5	21	Nonscheduled Area	YES	Beigaon UGHS	21261101701	166	1KM	Eligible	
69	M.RAMPUR	Schools with enrollment less than 25/40 and another school exists within 1 K.M. range	Canelpada PS	21261119402	primary only with grades 1 to 5	30	Nonscheduled Area	YES	Ainlapali UPS	21261119401	167	1KM	Eligible	
70	M.RAMPUR	Schools with enrollment less than 25/40 and another school exists within 1 K.M. range	Harjanpada PS	21261109103	primary only with grades 1 to 5	28	Nonscheduled Area	YES	Talsagarpada PUPS	21261109108	170	1KM	Eligible	
71	M.RAMPUR	Schools with enrollment less than 25/40 and another school exists within 1 K.M. range	Trasupada PS	21261116901	primary only with grades 1 to 5	28	Nonscheduled Area	YES	Rubetpada UPS	21261125206	52	1KM	Eligible	
72	M.RAMPUR	Schools with enrollment less than 25/40 and another school exists within 1 K.M. range	Metaguda PS	21261108001	primary only with grades 1 to 5	25	Nonscheduled Area	YES	Belur UPS	21261106801	49	1KM	Eligible	

List of Schools to be consolidated for Rationalization of Kalahandi District (report submitted by BEOs  
Schools with enrollment less than 25/40 and another school exists within 1 K.M. range(FEASIBLE))

Dist BLOCK SL No	NAME	Type of school consolidation	Name of the School	UDISE Code	School Category	Total Enrollment	School Located Area	Consolidation Status	Lead school	UDISE Code	Lead Total Enrollment	Distance from satellite school in K.M	Remarks (Eligible/Not Eligible)	If Not Eligible state reason
73	M.RAMPUR	Schools with enrollment less than 25/40 and another school exists within 1 K.M. range	Jharandunguri PS	21261105501	primary only with grades 1 to 5	21	Nonscheduled Area	YES	Podhalkona UPS	21261106001	60	1KM	Eligible	
74	NARLA	Schools with enrollment less than 25/40 and another school exists within 1 K.M. range	BASTIPADA N.P.S., KUTEN	2.1261E+10	primary only with grades 1 to 5	38	Nonscheduled Area	YES	KUTEN P.U.P.S.	21261208702	136	900 M	Eligible	
75	NARLA	Schools with enrollment less than 25/40 and another school exists within 1 K.M. range	DARLIPADA NEW PRIMARY SCHOOL	2.1261E+10	primary only with grades 1 to 5	29	Nonscheduled Area	YES	PANIMUNDA P.U.P.S.	21261210601	102	500 M	Eligible	
76	NARLA	Schools with enrollment less than 25/40 and another school exists within 1 K.M. range	GIDHAMMAL P.S.	2.1261E+10	primary only with grades 1 to 5	28	Nonscheduled Area	YES	MAUPADA NEW PRY. SCHOOL, RUPRA	21261212104	37	1KM	Eligible	
77	NARLA	Schools with enrollment less than 25/40 and another school exists within 1 K.M. range	GODIPATA P.S.	2.1261E+10	primary only with grades 1 to 5	36	Nonscheduled Area	YES	BASTIPADA N.P.S., SURPADAR	21261206402	40	500 M	Eligible	
78	NARLA	Schools with enrollment less than 25/40 and another school exists within 1 K.M. range	LUHAJORE P.S.	2.1261E+10	primary only with grades 1 to 5	22	Nonscheduled Area	YES	RANIPATA P.U.P.S.	21261203801	79	600 M	Eligible	
79	NARLA	Schools with enrollment less than 25/40 and another school exists within 1 K.M. range	MADANPUR N.P.S., KUTEN	2.1261E+10	primary only with grades 1 to 5	38	Nonscheduled Area	YES	KUTEN P.U.P.S.	21261208702	136	500 M	Eligible	
80	TH.RAMPUR	Schools with enrollment less than 25/40 and another school exists within 1 K.M. range	DURKHAL NEW PRIMARY SCHOOL	21261304801	primary only with grades 1 to 5	21	Scheduled area	Yes	BRAMHANICHAN CHRA P.U.P.S.	21261304601	89	1 K.M	Eligible	





**List of Schools to be consolidated for Rationalization of Kalahandi District (report submitted by BEOs**

**UP Schools[1-8,6-8] with upper primary section enrollment less than or equal to 20**

Sl No	BLOCK_NAME	Type of school consolidation	Name of the School	UDISE Code	School Category	Enrolment I-V	Enrolment VI-VIII	Total Enroll ment	School Located in	Consolidation Status	Lead_school	UDISE Code	Lead_ Total_ Enrolme nt	Distance from satellite school in K.M.	Remarks (Eligible / Not Eligible)
1	BHAWANIPATNA	UP Schools[1-8,6-8] with upper primary section enrollment less than or equal to 20	PASTIPADA UPS	21260114701	GOVT.	35	12	47	NonScheduled Area	YES	BHIKAHARAN UPS	21260120901	99	1.8 KM	ELIGIBLE
2	BHAWANIPATNA	UP Schools[1-8,6-8] with upper primary section enrollment less than or equal to 20	NARENKHOLA UPS	21260122301	GOVT.	22	10	32	NonScheduled Area	YES	PURUNAPADA UPS	21261401102	161	2 KM	ELIGIBLE
3	DHARAMGARH	UP Schools[1-8,6-8] with upper primary section enrollment less than or equal to 20	PADAMPUR P.U.P.S.	21260206402	GOVT	92	17	109	NonScheduled Area	Yes	SAGBAHALI PUPS	21260206601	87	3 KM	ELIGIBLE
4	DHARAMGARH	UP Schools[1-8,6-8] with upper primary section enrollment less than or equal to 20	PAIKPADA P.U.P.S.	21260202204	GOVT	44	14	58	NonScheduled Area	Yes	DHANARPUR UGHS	21260202203	236	3 KM	ELIGIBLE
5	Golamunda	UP Schools[1-8,6-8] with upper primary section enrollment less than or equal to 20	FUNDA U.G.U.P.S.	21260305002	GOVT.	129	0	129	Non-Scheduled Area	Yes	GNHS FARANG	21260304402	500	2	Eligible
6	Golamunda	UP Schools[1-8,6-8] with upper primary section enrollment less than or equal to 20	KASTURAPADAR P.U.P.S.	21260306201	GOVT.	22	10	32	Non-Scheduled Area	Yes	KANAKPUR PUPS	21260306101	120	2	Eligible
7	Golamunda	UP Schools[1-8,6-8] with upper primary section enrollment less than or equal to 20	BHUTPADA N.U.P.S.	21260304002	GOVT.	21	12	33	Non-Scheduled Area	Yes	KULIHARIGUDA PUPS	21260304001	122	2	Eligible
8	Jajpatha	UP Schools[1-8,6-8] with upper primary section enrollment less than or equal to 20	GOPALPUR PUPS	21260408001	I-VIII	44	20	64	Non-Scheduled Area	YES	BIMLA PUPS	21260402801	139	2.7 KM	Eligible
9	Jajpatha	UP Schools[1-8,6-8] with upper primary section enrollment less than or equal to 20	GODDHANJA PUPS	21260408202	I-VIII	25	18	43	Non-Scheduled Area	YES	RENGALPALI UPS	21260408102	287	2.6 KM	Eligible
10	Jajpatha	UP Schools[1-8,6-8] with upper primary section enrollment less than or equal to 20	SUNAMAL PUPS	21260404904	I-VIII	48	19	65	Non-Scheduled Area	YES	HIRAPUR UGHS	21260404902	339	3 KM	Eligible

List of Schools to be consolidated for Rationalization of KalaHandi District (report submitted by BEOs

SI No	BLOCK_NAME	Type of school consolidation	Name of the School	UDISE Code	School Category	Enrolme nt I-V	Enrolment VI-VIII	Total Enroll ment	School Located In	Consoli dation Status	Lead_school	UDISE Code	Lead_ Total_ Enrolme nt	Distance from satellite school in K.M.	Remarks (Eligible / Not Eligible)
11	KALAMPUR	UP Schools[1-8,6-8] with upper primary section enrollment less than or equal to 20	GOVT. P.S MATIKHAL	21260604604	PRY	39	0	39	Non-Scheduled Area	YES	GOVT. U.P.S BIRIPUR	21260602701	35	1.5 KMS	ELIGIBLE
12	KESINGA	UP Schools[1-8,6-8] with upper primary section enrollment less than or equal to 20	GOVT. UPS LAKABAHILI	21260808401	Upper Primary	125	0	125	Non-Scheduled Area	YES	GOVT. UPS PATKAMAL	21260808502	351	3.5 KM	Eligible
13	LANJIGARH	UP Schools[1-8,6-8] with upper primary section enrollment less than or equal to 20	GOVT UPS BANKAKUNDURU	21261040801	UPS	52	15	67	Scheduled Area	YES	GOVT UGHS MALLIJABANG	21261042801	140	2 KM	Eligible
14	LANJIGARH	UP Schools[1-8,6-8] with upper primary section enrollment less than or equal to 20	GOVT UPS KALAKUPA	21261015401	UPS	50	14	64	Scheduled Area	YES	GOVT UGHS BIJEPUR	21261014501	220	3 KM	Eligible
15	LANJIGARH	UP Schools[1-8,6-8] with upper primary section enrollment less than or equal to 20	GOVT UPS NANGALBEDA	21261021001	UPS	27	14	41	Scheduled Area	YES	GOVT UPS HAREKRUSHNA PUR.	21261020501	103	3KM	Eligible
16	M.RAMPUR	UP Schools[1-8,6-8] with upper primary section enrollment less than or equal to 20	Sikuli PUPS	21261104401	Upper Primary	0	1	1	Non-Scheduled Area	YES	Belgaon UGHS	21261101701	139	4KM	Eligible
17	NARLA	UP Schools[1-8,6-8] with upper primary section enrollment less than or equal to 20	SALEPADA P.U.P.S.	21261201902	PUPS	61	12	73	Non-Scheduled Area	YES	DUVP TULAPADA	21261216906	629	1.5	Eligible
18	TH.RAMPUR	UP Schools[1-8,6-8] with upper primary section enrollment less than or equal to 20	BAHADAGHAT P.U.P.S.	21261325701	NEW UPPER PRIMARY SCHOOL	34	18	52	Scheduled area	YES	TALNAGI U.G.H.S.	21261328801	147	2km	Eligible
19	TH.RAMPUR	UP Schools[1-8,6-8] with upper primary section enrollment less than or equal to 20	BHATAGUDA P.S.	21261311001	NEW UPPER PRIMARY SCHOOL	44	14	58	Scheduled area	YES	TAL NEHELA P.U.P.S.	21261309501	76	4 Km	Eligible
20	TH.RAMPUR	UP Schools[1-8,6-8] with upper primary section enrollment less than or equal to 20	JAMGUDA P.U.P.S.	21261300901	NEW UPPER PRIMARY SCHOOL	34	14	48	Scheduled area	YES	BADCHHATRA NG U.G.H.S.	21261300101	310	4.00km	Eligible

List of Schools to be consolidated for Rationalization of Kalahandi District (report submitted by BEOs)

UP Schools[1-8-6-8] with upper primary section enrollment less than or equal to 20

Sl No	BLOCK_NAME	Type of school consolidation	Name of the School	UDISE Code	School Category	Enrollment I-V	Enrollment VI-VIII	Total Enrollment	School Located In	Consolidation Status	Lead_school	UDISE Code	Lead Total Enrollment	Distance from satellite school in K.M.	Remarks (Eligible / Not Eligible)
21	TH.RAMPUR	UP Schools[1-8-6-8] with upper primary section enrollment less than or equal to 20	POKHARA P.U.P.S.	21261328401	NEW UPPER PRIMARY SCHOOL	34	7	41	Scheduled area	YES	TH.RAMPUR P.U.P.S.	21261328703	203	2K.m	Eligible
22	TH.RAMPUR	UP Schools[1-8-6-8] with upper primary section enrollment less than or equal to 20	RANIDUMER P.U.P.S.	21261310101	NEW UPPER PRIMARY SCHOOL	24	17	41	Scheduled area	YES	MARDIGUDA P.S.	21261309401	192	2.5km.	Eligible
23	TH.RAMPUR	UP Schools[1-8-6-8] with upper primary section enrollment less than or equal to 20	DUDKAGUDA PUPS	21261308601	NEW UPPER PRIMARY SCHOOL	14	9	23	Scheduled area	YES	SIRMASKA U.G.H.S.	21261325502	332	2.5KM	Eligible



Schools to be Consolidated - Kendrapara

SL. NO.	BLOCK_CODE	BLOCK_NAME	Type of school consolidation	Name of the School	School Category	Total Enrollment	School located in	Consolidation Status	Lead_school	Lead Total Enrollment	Distance from satellite school in K.M.	Reason
1	211001	AUL	Schools with enrollment less than or equal 20	21100101501-BALIADA P.S.	1-Primary only with grades 1 to 5	15	Non-scheduled Area	Yes	21100101902-KALADIA P.S.	72	0.4	
2	211001	AUL	Schools with enrollment less than or equal 20	21100107201-BUAYA NAGAR P.S.	1-Primary only with grades 1 to 5	19	Non-scheduled Area	Yes	21100106801-DINIARY PROJECT P.S.	20	1.0	
3	211001	AUL	Schools with enrollment less than or equal 20	21100103402-CHANDIAGARI P.S.	1-Primary only with grades 1 to 5	12	Non-scheduled Area	Yes	21100103405-PATAPUR P.S.	90	0.5	
4	211001	AUL	Schools with enrollment less than or equal 20	21100109802-CHHOTANATHPU R.P.S.	1-Primary only with grades 1 to 5	12	Non-scheduled Area	Yes	21100109905-SITTALESWAR P.S.	24	0.9	
5	211001	AUL	Schools with enrollment less than or equal 20	21100111201-DAHIANATA P.S.	1-Primary only with grades 1 to 5	14	Non-scheduled Area	Yes	21100111302-SAHIRA NODAL U.P.S.	104	0.5	
6	211001	AUL	Schools with enrollment less than or equal 20	21100105401-MADAN GIRI P.S.	1-Primary only with grades 1 to 5	11	Non-scheduled Area	Yes	21100111002-BICHITRA SWAR NODAL U.P.S.	46	0.5	
7	211001	AUL	Schools with enrollment less than or equal 20	21100104404-PANCHAYAT GIRLS H.S	8-Secondary only with grades 9 & 10	16	Non-scheduled Area	Yes	21100104401-DADHIBAMANJEW BIDYAPITHA	64	0.3	
8	211001	AUL	Schools with enrollment less than or equal 20	21100110904-RAISARPUR P.S.	1-Primary only with grades 1 to 5	12	Non-scheduled Area	Yes	21100111901-ALIHA P.S.	43	1.0	

SL. NO.	BLOCK_CODE	BLOCK_NAME	Type of school consolidation	Name of the School	School Category	Total Enrollment	School located in	Consolidation Status	Lead_school	Lead_ Total_ Enrollment	Distance from satellite school in K.M.	Reason
9	211001	AUL	Schools with enrollment less than or equal 20	21100105005-SANAGIRI P. S.	1-Primary only with grades 1 to 5	12	Non-scheduled Area	Yes	21100100106-HARAGOURI PRO. P.S.	64	1.0	
10	211001	AUL	Schools with enrollment less than or equal 20	2110011706-SANAMANGA P. S.	1-Primary only with grades 1 to 5	13	Non-scheduled Area	Yes	21100111707-THAKUR SAHI P. S.	81	1.0	
11	211001	AUL	Schools with enrollment less than or equal 20	21100103501-SUDARSANPUR PROJECT P.S.	1-Primary only with grades 1 to 5	14	Non-scheduled Area	Yes	21100112401-MAA BUDHIJAGULAI NODAL U.P.S.	68	0.5	
12	211001	AUL	Schools with enrollment less than or equal 20	21100107601-TANLADIA P. S.	1-Primary only with grades 1 to 5	13	Non-scheduled Area	Yes	21100107001-ICHHAPUR P. S.	33	0.5	
13	211001	AUL	Schools with enrollment less than or equal 20	21100111303-TELIPATANA PROJECT P.S	1-Primary only with grades 1 to 5	18	Non-scheduled Area	Yes	21100111302-SAHIRA NODAL U.P. S.	104	1.2	
14	211002	DERABISH	Schools with enrollment less than or equal 20	21100217301-BABURAMPATAN A PROJECT P.S	1-Primary only with grades 1 to 5	17	Non-scheduled Area	Yes	21100207504-THAKURPATANA PROJECT U.G.U.P.S	92	1.2	
15	211002	DERABISH	Schools with enrollment less than or equal 20	21100214401-BAGHALO PROJECT P.S	1-Primary only with grades 1 to 5	20	Non-scheduled Area	Yes	21100214801-NARASINGHAPUR U.G.U.P.S.	100	0.7	
16	211002	DERABISH	Schools with enrollment less than or equal 20	21100209001-BAGHILO P.S.	1-Primary only with grades 1 to 5	20	Non-scheduled Area	Yes	21100209002-BAGHILO BABANPUR U.G.U.P.S.	173	0.7	
17	211002	DERABISH	Schools with enrollment less than or equal 20	21100209003-BHAGABATI P. S.	1-Primary only with grades 1 to 5	20	Non-scheduled Area	Yes	21100209002-BAGHILO BABANPUR U.G.U.P.S.	173	1.4	

SL. NO.	BLOCK_CODE	BLOCK_NAME	Type of school consolidation	Name of the School	School Category	Total Enrollment	School located in	Consolidation Status	Lead_school	Lead_Total Enrollment	Distance from satellite school in K.M.	Reason
18	211002	DERABISH	Schools with enrollment less than or equal 20	21100204401-BHAGABATPUR P. S.	1-Primary only with grades 1 to 5	12	Non-scheduled Area	Yes	21100204901-NARASINGHPUR PROJECT U. P. S.	90	1.2	
19	211002	DERABISH	Schools with enrollment less than or equal 20	21100202101-BHANDILO PROJECT P. S	1-Primary only with grades 1 to 5	12	Non-scheduled Area	Yes	21100202201-HATA BANPUR U.G.U.P.S.	47	0.9	
20	211002	DERABISH	Schools with enrollment less than or equal 20	21100203503-CHHATABATA GIRLS HIGH SCHOOL	8-Secondary only with grades 9 & 10	16	Non-scheduled Area	Yes	21100206702-DERABISH H.S.	483	1.7	
21	211002	DERABISH	Schools with enrollment less than or equal 20	21100208201-DAKHINIPARI P.S.	1-Primary only with grades 1 to 5	18	Non-scheduled Area	Yes	21100208304-PANCHAYAT NODAL U.P.S.	53	1.0	
22	211002	DERABISH	Schools with enrollment less than or equal 20	21100215201-DERAKUNDI PROJECT P.S	1-Primary only with grades 1 to 5	15	Non-scheduled Area	Yes	21100215601-PALAI PROJECT U.G.U.P.S.	148	1.5	
23	211002	DERABISH	Schools with enrollment less than or equal 20	21100201301-GANIAMUHAN P. S.	1-Primary only with grades 1 to 5	10	Non-scheduled Area	Yes	21100201102-RADHA MOHANJEW U. P. S.	113	1.9	
24	211002	DERABISH	Schools with enrollment less than or equal 20	21100213201-GIRIGOLA P. S.	1-Primary only with grades 1 to 5	17	Non-scheduled Area	Yes	21100213701-BATAMAHAPURUS ANODAL U.P.S.	68	0.8	
25	211002	DERABISH	Schools with enrollment less than or equal 20	21100200501-GOPINATHAPUR PROJECT P.S	1-Primary only with grades 1 to 5	14	Non-scheduled Area	Yes	21100200601-JAGULAI PARA DESHPUR NODAL U.P.S.	107	1.0	
26	211002	DERABISH	Schools with enrollment less than or equal 20	21100207806-HARIANKA JENASAHI PROJECT P.S	1-Primary only with grades 1 to 5	13	Non-scheduled Area	Yes	21100207804-INDALO P. S.	75	0.9	

SL. NO.	BLOCK_CODE	BLOCK_NAME	Type of school consolidation	Name of the School	School Category	Total Enrollment	School located in	Consolidation Status	Lead_school	Total Enrollment	Distance from satellite school in K.M.	Reason
27	211002	DERABISH	Schools with enrollment less than or equal 20	21100210901-KOSIDA P. S.	1-Primary only with grades 1 to 5	20	Non-scheduled Area	Yes	21100210501-KARIMUL P. S.	30	1.3	
28	211002	DERABISH	Schools with enrollment less than or equal 20	21100205801-MADHUSUDANPUR P. S.	1-Primary only with grades 1 to 5	10	Non-scheduled Area	Yes	21100206102-WEST SHYAMASUNDAPUR PROJECT U.P.S.	140	1.0	
29	211002	DERABISH	Schools with enrollment less than or equal 20	21100213901-MANIPURA U.G.U.P.S.	2-Upper Primary with grades 1 to 8	14	Non-scheduled Area	Yes	21100214301-K. C. UCHA BIDYAPITHA	162	0.9	
30	211002	DERABISH	Schools with enrollment less than or equal 20	21100206901-NARUA PROJECT P. S.	1-Primary only with grades 1 to 5	10	Non-scheduled Area	Yes	21100200203-DHARAMPUR PROJECT P.S	65	0.9	
31	211002	DERABISH	Schools with enrollment less than or equal 20	21100201601-RAIPUR P. S.	1-Primary only with grades 1 to 5	18	Non-scheduled Area	Yes	21100211802-GOVT SENIOR BASIC SCHOOL	288	0.9	
32	211002	DERABISH	Schools with enrollment less than or equal 20	21100208801-SIDHA MANOHAR BABA BIDYAPITHA	1-Primary only with grades 1 to 5	16	Non-scheduled Area	Yes	21100208401-ARTAMUL PROJECT UGUPS.	65	0.9	
33	211002	DERABISH	Schools with enrollment less than or equal 20	21100207505-UDAYANAGAR P. S.	1-Primary only with grades 1 to 5	13	Non-scheduled Area	Yes	21100207506-BHATABAG PROJECT P.S	22	1.1	
34	211003	GARADAPUR	Schools with enrollment less than or equal 20	21100307001-BAMARA P.S.	1-Primary only with grades 1 to 5	19	Non-scheduled Area	Yes	21100307101-CHAULIA BAMARA HIGH SCHOOL	172	1.0	



Sl. NO.	BLOCK_CODE	BLOCK_NAME	Type of school consolidation	Name of the School	School Category	Total Enrollment	School located in	Consolidation Status	Lead_school	Lead_Total Enrollment	Distance from satellite school in K.M.	Reason
35	211003	GARADAPU R	Schools with enrollment less than or equal 20	21100313601-BARUNA PROJECT P.S.	1-Primary only with grades 1 to 5	14	Non-scheduled Area	Yes	21100311001-BANGARI U.G.U.P.SCHOOL	82	1.2	
36	211003	GARADAPU R	Schools with enrollment less than or equal 20	21100304301-BHADALO P. S.	1-Primary only with grades 1 to 5	17	Non-scheduled Area	Yes	21100305302-KALABUDA U.G.U.P SCHOOL	69	1.0	
37	211003	GARADAPU R	Schools with enrollment less than or equal 20	21100307901-BHADLO P. S.	1-Primary only with grades 1 to 5	12	Non-scheduled Area	Yes	21100308302-PALASUDHA PROJECT URDU U.P.S.	110	1.2	
38	211003	GARADAPU R	Schools with enrollment less than or equal 20	21100303301-BHAGABAN GIRLS HIGH SCHOOL	8-Secondary only with grades 9 & 10	14	Non-scheduled Area	Yes	21100309201-PATKURA HIGH SCHOOL	370	4.0	
39	211003	GARADAPU R	Schools with enrollment less than or equal 20	21100311101-BIRJANGA P.S.	1-Primary only with grades 1 to 5	17	Non-scheduled Area	Yes	21100311001-BANGARI U.G.U.P.SCHOOL	82	1.5	
40	211003	GARADAPU R	Schools with enrollment less than or equal 20	21100305504-CHIMARSAHI PROJECT P.S.	1-Primary only with grades 1 to 5	15	Non-scheduled Area	Yes	21100305503-MADHUSHASAN NODAL U.P.S.	95	1.0	
41	211003	GARADAPU R	Schools with enrollment less than or equal 20	21100308901-KODAPALLA P. S.	1-Primary only with grades 1 to 5	17	Non-scheduled Area	Yes	21100309001-LEKHANPARA PROJECT P. S.	28	1.0	
42	211003	GARADAPU R	Schools with enrollment less than or equal 20	21100300701-KULAPATIKIRA P. S.	1-Primary only with grades 1 to 5	18	Non-scheduled Area	Yes	21100300702-PRADHANAPATIKIRANODAL U.P.S	52	1.5	
43	211003	GARADAPU R	Schools with enrollment less than or equal 20	21100307301-MELAK PROJECT P.S.	1-Primary only with grades 1 to 5	15	Non-scheduled Area	Yes	21100307501-PAKHAD HIGH SCHOOL	173	1.0	

SL. NO.	BLOCK CODE	BLOCK NAME	Type of school consolidation	Name of the School	School Category	Total Enrollment	School located in	Consolidation Status	Lead_school	Total Enrollment	Distance from satellite school in K.M.	Reason
44	211003	GARADAPUR	Schools with enrollment less than or equal 20	21100305902- GUPADA P. S.	1-Primary only with grades 1 to 5	15	Non-scheduled Area	Yes	21100305901- DAHALPUR U. P. S.	66	0.5	
45	211003	GARADAPUR	Schools with enrollment less than or equal 20	21100300902- PADABANGALPUR PROJECT P.S.	1-Primary only with grades 1 to 5	18	Non-scheduled Area	Yes	21100300801- BANDHASAHI U.G.U.P.S.	46	1.0	
46	211003	GARADAPUR	Schools with enrollment less than or equal 20	21100302301- PADARAI SAR P.S.	1-Primary only with grades 1 to 5	13	Non-scheduled Area	Yes	21100302501- NISCHINTA SHASAN PROJECT U.P.S.	49	1.8	
47	211003	GARADAPUR	Schools with enrollment less than or equal 20	21100307601- PATASURA P. S.	1-Primary only with grades 1 to 5	12	Non-scheduled Area	Yes	21100307101- CHAULIA BARAMA HIGH SCHOOL	172	1.5	
48	211003	GARADAPUR	Schools with enrollment less than or equal 20	21100312604- PATTAPABANA U.P.S.	4-Upper Primary only with grades 6 to 8	13	Non-scheduled Area	Yes	21100312701- BINDHA NUAGAON GIRLS CO. EDN. U.P.S.	86	2.0	
49	211003	GARADAPUR	Schools with enrollment less than or equal 20	21100310903- SANA ADHANGA U.P.S.	4-Upper Primary only with grades 6 to 8	12	Non-scheduled Area	Yes	21100310602- KORUA GOVT H.S.	361	1.0	
50	211003	GARADAPUR	Schools with enrollment less than or equal 20	21100311404- TALAKUSUMA P.S.	1-Primary only with grades 1 to 5	11	Non-scheduled Area	Yes	21100311405- TALAKUSUMA GOVINDAPUR H.S.	238	0.9	
51	211004	KENDRAPARA	Schools with enrollment less than or equal 20	21100403201- BALIPADIA P.S.	1-Primary only with grades 1 to 5	13	Non-scheduled Area	Yes	21100412502- BAJRAMAHAKALI U. P. S.	264	1.9	
52	211004	KENDRAPARA	Schools with enrollment less than or equal 20	21100406005- CHANDIDEVI HARIJANSAHI PROJECT P.S.	1-Primary only with grades 1 to 5	15	Non-scheduled Area	Yes	21100406002- INDUPUR GIRLS H.S.	220	0.6	

SL. NO.	BLOCK_CODE	BLOCK_NAME	Type of school consolidation	Name of the School	School Category	Total Enrollment	School located in	Consolidation Status	Lead_school	Lead_Total_Enrollment	Distance from satellite school in K.M.	Reason
53	211004	KENDRAPA RA	Schools with enrollment less than or equal 20	21100403202- DAKSHINA P. S.	1-Primary only with grades 1 to 5	15	Non-scheduled Area	Yes	21100403407- TAMAL SASAN BANDHASAHI PROJECT P. S.	33	1.1	
54	211004	KENDRAPA RA	Schools with enrollment less than or equal 20	21100400103- GANDAKHIA P. S.	1-Primary only with grades 1 to 5	12	Non-scheduled Area	Yes	21100400105- GOVARI H.S	207	0.5	
55	211004	KENDRAPA RA	Schools with enrollment less than or equal 20	21100406601- JANTIL O P. S.	1-Primary only with grades 1 to 5	19	Non-scheduled Area	Yes	21100406101- BADAGAN U.G.U.P. SCHOOL	115	0.8	
56	211004	KENDRAPA RA	Schools with enrollment less than or equal 20	21100400201- KANIPADA P. S.	1-Primary only with grades 1 to 5	20	Non-scheduled Area	Yes	21100607103- NEMBARA U.G.U.P.S	214	1.7	
57	211004	KENDRAPA RA	Schools with enrollment less than or equal 20	21100400301- KUTAGADA P. S.	1-Primary only with grades 1 to 5	14	Non-scheduled Area	Yes	21100400102- BALGOTHA PROJECT U.G.U.P.S.	89	1.1	
58	211004	KENDRAPA RA	Schools with enrollment less than or equal 20	21100408901- KHAMAR KESHIPUR P.S.	1-Primary only with grades 1 to 5	18	Non-scheduled Area	Yes	21100408701- JAJANGA U. P. S.	106	0.8	
59	211004	KENDRAPA RA	Schools with enrollment less than or equal 20	21100401602- NILIKANA P. S.	1-Primary only with grades 1 to 5	20	Non-scheduled Area	Yes	21100407901- FORADA PROJECT U.G.U. P.	49	0.5	
60	211004	KENDRAPA RA	Schools with enrollment less than or equal 20	21100411601- OSTAPUR P. S.	1-Primary only with grades 1 to 5	20	Non-scheduled Area	Yes	21100408102- KANSAR SAHASPUR HIGH SCHOOL	384	0.9	
61	211004	KENDRAPA RA	Schools with enrollment less than or equal 20	21100406901- PANDIRI P. S.	1-Primary only with grades 1 to 5	18	Non-scheduled Area	Yes	21100406801- RATANAKAR HIGH SCHOOL	335	1.3	

SL. NO.	BLOCK_CODE	BLOCK_NAME	Type of school consolidation	Name of the School	School Category	Total Enrollment	School located in	Consolidation Status	Lead_school	Lead_ Total Enrollment	Distance from satellite school in K.M.	Reason
62	211004	KENDRAPARA	Schools with enrollment less than or equal 20	21100405801-RAMANAGAR PATANA P.S.	1-Primary only with grades 1 to 5	16	Non-scheduled Area	Yes	21100405501-GULNAGAR NODAL U.P.S.	149	1.0	
63	211004	KENDRAPARA	Schools with enrollment less than or equal 20	21100409001-SAMALAPUR P. S.	1-Primary only with grades 1 to 5	15	Non-scheduled Area	Yes	21100408701-JAJANGA U. P. S.	106	1.0	
64	211004	KENDRAPARA	Schools with enrollment less than or equal 20	21100407001-SANAGAN P. S.	1-Primary only with grades 1 to 5	16	Non-scheduled Area	Yes	21100406101-BADAGAN U.G.U.P. SCHOOL	115	1.2	
65	211004	KENDRAPARA	Schools with enrollment less than or equal 20	21100404901-SANAPANTURI ALIPUR P.S.	1-Primary only with grades 1 to 5	11	Non-scheduled Area	Yes	21100701901-NAPANGA U. G. U. P. S.	165	0.8	
66	211004	KENDRAPARA	Schools with enrollment less than or equal 20	21100411701-SARANGA P. S.	1-Primary only with grades 1 to 5	15	Non-scheduled Area	Yes	21100411102-SARASWATI H.S.	272	1.0	
67	211010	KENDRAPARA MPL	Schools with enrollment less than or equal 20	21101001903-BANIAMAL P.S.	1-Primary only with grades 1 to 5	15	Non-scheduled Area	Yes	21101002003-MUNICIPAL GIRLS H.S.	113	0.4	
68	211010	KENDRAPARA MPL	Schools with enrollment less than or equal 20	21101001274-HAZARI BAGICHA P.S.	1-Primary only with grades 1 to 5	14	Non-scheduled Area	Yes	21101001273-JAIPURA P.S.	68	0.8	
69	211010	KENDRAPARA MPL	Schools with enrollment less than or equal 20	21101001802-JENAPATANA P.S.	1-Primary only with grades 1 to 5	18	Non-scheduled Area	Yes	21101001702-KAKAT MANGALA U.P.S.	77	0.6	
70	211005	MAHAKALPARA	Schools with enrollment less than or equal 20	21100505701-AKHADASALI PROJECT P.S	1-Primary only with grades 1 to 5	14	Non-scheduled Area	Yes	21100507401-TENTULIKANDA U.P. S.	80	5.0	

Sl. NO.	BLOCK_CODE	BLOCK_NAME	Type of school consolidation	Name of the School	School Category	Total Enrollment	School located in	Consolidation Status	Lead_school	Lead_ Total_Enrollment	Distance from satellite school in K.M.	Reason
71	211005	MAHAKALP ARA	Schools with enrollment less than or equal 20	21100509001-ARAD PROJECT P.S.	1-Primary only with grades 1 to 5	18	Non-scheduled Area	Yes	21100502601-RAMACHANDI H.S	153	0.3	
72	211005	MAHAKALP ARA	Schools with enrollment less than or equal 20	21100514601-DEKANI P.S.	1-Primary only with grades 1 to 5	19	Non-scheduled Area	Yes	21100514801-KAPILSWAR H.S	171	1.0	
73	211005	MAHAKALP ARA	Schools with enrollment less than or equal 20	21100515101-GAMHA P.S.	1-Primary only with grades 1 to 5	16	Non-scheduled Area	Yes	21100515701-KEYARBANKA U. G. U. P. SCHOOL	338	1.5	
74	211005	MAHAKALP ARA	Schools with enrollment less than or equal 20	21100520002-GOSTESWAR P.S.	1-Primary only with grades 1 to 5	16	Non-scheduled Area	Yes	21100520003-OSTAR U. G. U. P	158	1.2	
75	211005	MAHAKALP ARA	Schools with enrollment less than or equal 20	21100517901-NACHHIPARA PATANA P.S.	1-Primary only with grades 1 to 5	18	Non-scheduled Area	Yes	21100518102-RAJAGARH P.S.	129	0.7	
76	211005	MAHAKALP ARA	Schools with enrollment less than or equal 20	21100512101-PANIKHIA PROJECT P.S	1-Primary only with grades 1 to 5	17	Non-scheduled Area	Yes	21100511601-BALYAVIKASH U. P. S.	218	1.5	
77	211005	MAHAKALP ARA	Schools with enrollment less than or equal 20	21100512302-RANKI PROJECT PRIMARY SCHOOL	1-Primary only with grades 1 to 5	11	Non-scheduled Area	Yes	21100502601-RAMACHANDI H.S	153	5.0	
78	211005	MAHAKALP ARA	Schools with enrollment less than or equal 20	21100514901-RAYAPUR PROJECT P.S	1-Primary only with grades 1 to 5	20	Non-scheduled Area	Yes	21100514701-KHURUSIA NODAL U.P.S.	101	1.0	

SL. NO.	BLOCK_CODE	BLOCK_NAME	Type of school consolidation	Name of the School	School Category	Total Enrollment	School located in	Consolidation Status	Lead_school	Lead_ Total Enrollment	Distance from satellite school in K.M.	Reason
79	211005	MAHAKALP ARA	Schools with enrollment less than or equal 20	21100508301-SANATUBI PROJECT P.S.	1-Primary only with grades 1 to 5	14	Non-scheduled Area	Yes	21100507604-NORTH(UTTAR) BARAKOLIKHAL P.U.G.U.P.S.	119	1.5	
80	211005	MAHAKALP ARA	Schools with enrollment less than or equal 20	21100512601-SASAN PROJECT P.S.	1-Primary only with grades 1 to 5	20	Non-scheduled Area	Yes	21100512901-ALEKHA SUNDARI NODAL U.P.S.	160	1.2	
81	211005	MAHAKALP ARA	Schools with enrollment less than or equal 20	21100517606-SWAIN SAHI P.S.	1-Primary only with grades 1 to 5	11	Non-scheduled Area	Yes	21100518102-RAJAGARH P.S.	129	1.5	
82	211006	MARSHAGH AI	Schools with enrollment less than or equal 20	21100603401-ALIFA PROJECT P.S.	1-Primary only with grades 1 to 5	18	Non-scheduled Area	Yes	21100603501-BERUHAN P. S.	55	1.5	
83	211006	MARSHAGH AI	Schools with enrollment less than or equal 20	21100607102-BADAJORA P. S.	1-Primary only with grades 1 to 5	19	Non-scheduled Area	Yes	21100607001-GOPABANDHU U. P. S.	42	1.0	
84	211006	MARSHAGH AI	Schools with enrollment less than or equal 20	21100603101-BARIPALA P. S.	1-Primary only with grades 1 to 5	15	Non-scheduled Area	Yes	21100601901-BAJRASUNA U. P. S.	104	1.5	
85	211006	MARSHAGH AI	Schools with enrollment less than or equal 20	21100600201-BAULANGA P. S.	1-Primary only with grades 1 to 5	20	Non-scheduled Area	Yes	21100600502-AKHUA ODANG HIGH SCHOOL.	293	1.0	
86	211006	MARSHAGH AI	Schools with enrollment less than or equal 20	21100610801-DASAMANKULA PROJECT P.S.	1-Primary only with grades 1 to 5	18	Non-scheduled Area	Yes	21100607801-RATANPUR P. S.	22	2.5	
87	211006	MARSHAGH AI	Schools with enrollment less than or equal 20	21100602902-KHARIASAHI P. S.	1-Primary only with grades 1 to 5	16	Non-scheduled Area	Yes	21100603001-SATYANARAYAN U. P. S.	62	1.0	

SL. NO.	BLOCK_CODE	BLOCK_NAME	Type of school consolidation	Name of the School	School Category	Total Enrollment	School located in	Consolidation Status	Lead_school	Lead_Total Enrollment	Distance from satellite school in K.M.	Reason
88	211006	MARSHAGH AI	Schools with enrollment less than or equal 20	21100609801-MANDIA P. S.	1-Primary only with grades 1 to 5	11	Non-scheduled Area	Yes	21100610101-MANDIA R. P. U.G.U.P.SCHOOL	57	0.5	
89	211006	MARSHAGH AI	Schools with enrollment less than or equal 20	21100602001-MANTEI P. S.	1-Primary only with grades 1 to 5	16	Non-scheduled Area	Yes	21100601801-ANTEI HIGH SCHOOL	220	0.5	
90	211006	MARSHAGH AI	Schools with enrollment less than or equal 20	21100609102-MEHENDINAGAR P. S.	1-Primary only with grades 1 to 5	19	Non-scheduled Area	Yes	21100602803-KULASAHI PROJECT UGUPS.	63	1.5	
91	211006	MARSHAGH AI	Schools with enrollment less than or equal 20	21100601401-NARAYANPUR PROJECT P. S.	1-Primary only with grades 1 to 5	18	Non-scheduled Area	Yes	21100606901-KUHUDI U. P. S.	133	1.5	
92	211006	MARSHAGH AI	Schools with enrollment less than or equal 20	21100605502-SRUTIPUR P. S.	1-Primary only with grades 1 to 5	18	Non-scheduled Area	Yes	21100605401-MADHUSUDANA BOYS U. P. S.	68	3.5	
93	211007	PATTAMUN DAI	Schools with enrollment less than or equal 20	21100713201-ADHADEUNRIA P. S.	1-Primary only with grades 1 to 5	16	Non-scheduled Area	Yes	21100705501-SURYAMANI NODAL U. P. S.	80	750.0	
94	211007	PATTAMUN DAI	Schools with enrollment less than or equal 20	21100704302-BILIKANA P. S.	1-Primary only with grades 1 to 5	14	Non-scheduled Area	Yes	21100704301-BERHAMPUR BILIKANA UPS	70	1.0	
95	211007	PATTAMUN DAI	Schools with enrollment less than or equal 20	21100700703-HALADHARPUR P. S.	1-Primary only with grades 1 to 5	18	Non-scheduled Area	Yes	21100709201-SIMILIA P. S.	26	500.0	
96	211007	PATTAMUN DAI	Schools with enrollment less than or equal 20	21100706101-KATARAMAL P. S.	1-Primary only with grades 1 to 5	17	Non-scheduled Area	Yes	21100706303-SEKPUR P. S.	47	1.2	

SL. NO.	BLOCK_CODE	BLOCK_NAME	Type of school consolidation	Name of the School	School Category	Total Enrollment	School located in	Consolidation Status	Lead_school	Total Enrollment	Distance from satellite school in K.M.	Reason
97	211007	PATTAMUN DAI	Schools with enrollment less than or equal 20	21100705902-KUPUNI P. S.	1-Primary only with grades 1 to 5	13	Non-scheduled Area	Yes	21100708201-LOKANATHAPUR HARIJAN SAHIP.P.S.	28	400.0	
98	211007	PATTAMUN DAI	Schools with enrollment less than or equal 20	21100708301-PADAMANAVPUR P. S.	1-Primary only with grades 1 to 5	13	Non-scheduled Area	Yes	21100707902-GUNUPUR P. S.	25	2.0	
99	211007	PATTAMUN DAI	Schools with enrollment less than or equal 20	21100710001-SHANKHAPUR P. S.	1-Primary only with grades 1 to 5	19	Non-scheduled Area	Yes	21100709501-BALIJHARI U. G. U. P. S.	87	700.0	
100	211007	PATTAMUN DAI	Schools with enrollment less than or equal 20	21100714809-TARADIPAL P. S.	1-Primary only with grades 1 to 5	18	Non-scheduled Area	Yes	21100714808-TARADIPAL H.S	235	700.0	
101	211011	PATTAMUN DAI NAC	Schools with enrollment less than or equal 20	21101100401-BALADEV NAGAR P. P. S.	1-Primary only with grades 1 to 5	14	Non-scheduled Area	Yes	21101100404-TALA BALIPARA P. S.	30	250.0	
102	211008	RAJKANIKA	Schools with enrollment less than or equal 20	21100805001-BADAJORAMUJHN A P. S.	1-Primary only with grades 1 to 5	19	Non-scheduled Area	Yes	21100805102-PANCHYAT HIGH SCHOOL	434	1.0	
103	211008	RAJKANIKA	Schools with enrollment less than or equal 20	21100801201-BADATAILA P. S.	1-Primary only with grades 1 to 5	13	Non-scheduled Area	Yes	21100801501-MAHURIGAN HIGH SCHOOL	162	1.0	
104	211008	RAJKANIKA	Schools with enrollment less than or equal 20	21100806901-LANGAL BHANJA P. S.	1-Primary only with grades 1 to 5	17	Non-scheduled Area	Yes	21100806601-JAGULAIPARA P. S.	26	1.0	
105	211008	RAJKANIKA	Schools with enrollment less than or equal 20	21100803201-MANTAPARA P. S.	1-Primary only with grades 1 to 5	19	Non-scheduled Area	Yes	21100802501-BARADIA HISH SCHOOL	318	1.0	



SL. NO.	BLOCK_CODE	BLOCK_NAME	Type of school consolidation	Name of the School	School Category	Total Enrollment	School located in	Consolidation Status	Lead_school	Lead_Total Enrollment	Distance from satellite school in K.M.	Reason
106	211008	RAJKANIKA	Schools with enrollment less than or equal 20	21100800402-MATHASAHIPROJECT PS	1-Primary only with grades 1 to 5	16	Non-scheduled Area	Yes	21100800601-MALISAHADA P. S.	87	1.0	
107	211008	RAJKANIKA	Schools with enrollment less than or equal 20	21100816602-NALAPOKHARI PROJECT P.S.	1-Primary only with grades 1 to 5	17	Non-scheduled Area	Yes	21100811401-KHULARI P. S.	46	0.7	
108	211008	RAJKANIKA	Schools with enrollment less than or equal 20	21100810702-NUAGAN PROJECT P.S.	1-Primary only with grades 1 to 5	17	Non-scheduled Area	Yes	21100810701-BANDHAMAL PROJECT P.S.	21	1.0	
109	211008	RAJKANIKA	Schools with enrollment less than or equal 20	21100814903-POIJHARIA PROJECT P.S.	1-Primary only with grades 1 to 5	18	Non-scheduled Area	Yes	21100814902-SIKO U.P.S	70	0.7	
110	211009	RAJNAGAR	Schools with enrollment less than or equal 20	21100902501-BADAPAL PROJECT P.S.	1-Primary only with grades 1 to 5	15	Non-scheduled Area	Yes	21100917301-PADMANAVPUR PROJECT U.P.S	85	1.5	
111	211009	RAJNAGAR	Schools with enrollment less than or equal 20	21100924701-GUMURA PROJECT P.S.	1-Primary only with grades 1 to 5	17	Non-scheduled Area	Yes	21100925101-SALENDRANARAYANPUR PROJECT UPS	168	3.0	
112	211009	RAJNAGAR	Schools with enrollment less than or equal 20	21100907301-PINCHHAPATIA PROJECT P.S.	1-Primary only with grades 1 to 5	20	Non-scheduled Area	Yes	21100907801-SUBARNAPUR PROJECT U.P.S	162	1.5	



Schools to be Consolidated - Kendrapara <40 or 25

SL. NO.	BLOCK CODE	BLOCK NAME	Type of school consolidation	Name of the School	School Category	Total Enrollment	School located in	Consolidation Status	Lead_school	Lead_ Total Enrollment	Distance from satellite school in K.M.	Reason
1	211002	DERABI SH	Schools with enrollment less than 25/40 and another school exists within 1 K.M. range	21100208501-BAMPU P. S.	1-Primary only with grades 1 to 5	30	Non-scheduled Area	Yes	21100208903-TIHADA P. S.	31	1.0	
2	211002	DERABI SH	Schools with enrollment less than 25/40 and another school exists within 1 K.M. range	21100208307-BARAGODIA PROJECT P.S	1-Primary only with grades 1 to 5	22	Non-scheduled Area	Yes	21100208304-PANCHAYAT NODAL U.P.S.	53	0.7	
3	211002	DERABI SH	Schools with enrollment less than 25/40 and another school exists within 1 K.M. range	21100216501-BARANGA P. S.	1-Primary only with grades 1 to 5	25	Non-scheduled Area	Yes	21100216901-RATADIAKHAND ASAHIL H.S.	191	0.9	
4	211002	DERABI SH	Schools with enrollment less than 25/40 and another school exists within 1 K.M. range	21100209004-BARHAMPUR PROJECT P.S	1-Primary only with grades 1 to 5	32	Non-scheduled Area	Yes	21100209002-BAGHILO BABANPUR U.G.U.P.S.	173	0.6	
5	211002	DERABI SH	Schools with enrollment less than 25/40 and another school exists within 1 K.M. range	21100208303-CHHAKANA P. S.	1-Primary only with grades 1 to 5	33	Non-scheduled Area	Yes	21100208306-SARADA ACADEMY (H.S.)	253	0.3	

SL. NO.	BLOCK CODE	BLOCK NAME	Type of school consolidation	Name of the School	School Category	Total Enrollment	School located in	Consolidation Status	Lead_school	Lead Total Enrollment	Distance from satellite school in K.M.	Reason
6	211002	DERABISH	Schools with enrollment less than 25/40 and another school exists within 1 K.M. range	21100210303-DALIJI P.S.	1-Primary only with grades 1 to 5	25	Non-scheduled Area	Yes	21100210302-BAGDEVI BIDYAPITHA H.S	127	0.5	
7	211002	DERABISH	Schools with enrollment less than 25/40 and another school exists within 1 K.M. range	21100205501-ENDER P. S.	1-Primary only with grades 1 to 5	36	Non-scheduled Area	Yes	21100206102-WEST SHYAMASUNDA PUR PROJECT U.P.S.	140	0.8	
8	211002	DERABISH	Schools with enrollment less than 25/40 and another school exists within 1 K.M. range	21100203801-GOBINDPUR P. S.	1-Primary only with grades 1 to 5	27	Non-scheduled Area	Yes	21100203504-GOPALJEW PATANA P.S.	48	0.6	
9	211002	DERABISH	Schools with enrollment less than 25/40 and another school exists within 1 K.M. range	21100207001-PANDIT PATANA P. S.	1-Primary only with grades 1 to 5	24	Non-scheduled Area	Yes	21100206702-DERABISH H.S.	483	0.7	
10	211002	DERABISH	Schools with enrollment less than 25/40 and another school exists within 1 K.M. range	21100203303-PATHARA PARA P.S.	1-Primary only with grades 1 to 5	29	Non-scheduled Area	Yes	21100203301-NUAPADA PROJECT U.G.U.P.S.	119	0.6	

SL. NO.	BLOCK_CODE	BLOCK_NAME	Type of school consolidation	Name of the School	School Category	Total Enrollment	School located in	Consolidation Status	Lead_school	Lead_Total Enrollment	Distance from satellite school in K.M.	Reason
11	211002	DERABI SH	Schools with enrollment less than 25/40 and another school exists within 1 K.M. range	21100216201-RAGHUDEIPUR PROJECT P.S	1-Primary only with grades 1 to 5	23	Non-scheduled Area	Yes	21100216101-NOLASAHIP. S.	64	0.5	
12	211002	DERABI SH	Schools with enrollment less than 25/40 and another school exists within 1 K.M. range	21100217201-TELDIA P. S.	1-Primary only with grades 1 to 5	20	Non-scheduled Area	Yes	21100216601-BAYAKAN U. P. S.	88	0.5	
13	211003	GARAD APUR	Schools with enrollment less than 25/40 and another school exists within 1 K.M. range	21100306401-BICHANA P. S.	1-Primary only with grades 1 to 5	38	Non-scheduled Area	Yes	21100303101-HARIDASPUR U.G.U.P.S.	68	0.5	
14	211003	GARAD APUR	Schools with enrollment less than 25/40 and another school exists within 1 K.M. range	21100310101-BIJIPUR P. S.	1-Primary only with grades 1 to 5	35	Non-scheduled Area	Yes	21100310902-SANA ADHANGA P.S.	57	0.8	
15	211003	GARAD APUR	Schools with enrollment less than 25/40 and another school exists within 1 K.M. range	21100311102-BIRJANGA MAIDIPUR P.S.	1-Primary only with grades 1 to 5	16	Non-scheduled Area	Yes	21100311405-TALAKUSUMA GOVINDAPUR H.S.	238	0.4	

SL. NO.	BLOCK_CODE	BLOCK_NAME	Type of school consolidation	Name of the School	School Category	Total Enrollment	School located in	Consolidation Status	Lead_school	Lead_ Total_ Enrollment	Distance from satellite school in K.M.	Reason
16	211003	GARAD APUR	Schools with enrollment less than 25/40 and another school exists within 1 K.M. range	21100313501-BISHNUPRIYA P.S.	1-Primary only with grades 1 to 5	37	Non-scheduled Area	Yes	21100312901-JAYATALANGA P.S.	38	800.0	
17	211003	GARAD APUR	Schools with enrollment less than 25/40 and another school exists within 1 K.M. range	21100304401-BRAHMAPUR P.S.	1-Primary only with grades 1 to 5	37	Non-scheduled Area	Yes	21100304601-GARADPUR HIGH SCHOOL	131	1.0	
18	211003	GARAD APUR	Schools with enrollment less than 25/40 and another school exists within 1 K.M. range	21100308401-KAHANA RAISAR P. S.	1-Primary only with grades 1 to 5	31	Non-scheduled Area	Yes	21100308402-RAISAR KHARISAN HIGH SCHOOL	288	0.6	
19	211003	GARAD APUR	Schools with enrollment less than 25/40 and another school exists within 1 K.M. range	21100304001-KANTHADHAN P.S.	1-Primary only with grades 1 to 5	25	Non-scheduled Area	Yes	21100303901-BHARI GOL KABIL PUR PROJECT UGUPS.	64	1.0	
20	211003	GARAD APUR	Schools with enrollment less than 25/40 and another school exists within 1 K.M. range	21100308101-KHARISAN P. S.	1-Primary only with grades 1 to 5	31	Non-scheduled Area	Yes	21100308402-RAISAR KHARISAN HIGH SCHOOL.	288	0.6	

Sl. NO.	BLOCK CODE	BLOCK NAME	Type of school consolidation	Name of the School	School Category	Total Enrollment	School located in	Consolidation Status	Lead_school	Lead Total Enrollment	Distance from satellite school in K.M.	Reason
21	211003	GARAD APUR	Schools with enrollment less than 25/40 and another school exists within 1 K.M. range	21100306601-KINILO P.S.	1-Primary only with grades 1 to 5	35	Non-scheduled Area	Yes	21100306501-GOTRABIL PROJECT UGUPS.	70	0.2	
22	211003	GARAD APUR	Schools with enrollment less than 25/40 and another school exists within 1 K.M. range	21100304702-MADANA P.S.	1-Primary only with grades 1 to 5	33	Non-scheduled Area	Yes	21100304801-MAINDIPUR HIGH SCHOOL	208	0.8	
23	211003	GARAD APUR	Schools with enrollment less than 25/40 and another school exists within 1 K.M. range	21100313001-MISHAR NARASINGPUR P.S.	1-Primary only with grades 1 to 5	23	Non-scheduled Area	Yes	21100301801-KANKADA BANAKUND U.G.U.P.S	78	0.9	
24	211003	GARAD APUR	Schools with enrollment less than 25/40 and another school exists within 1 K.M. range	21100306003-NADIABARAI P. S.	1-Primary only with grades 1 to 5	36	Non-scheduled Area	Yes	21100306002-NADIABARAI HIGH SCHOOL	124	0.9	
25	211003	GARAD APUR	Schools with enrollment less than 25/40 and another school exists within 1 K.M. range	21100308301-ORADHI P. S.	1-Primary only with grades 1 to 5	26	Non-scheduled Area	Yes	21100308402-RAISAR KHARISAN HIGH SCHOOL	288	0.7	

SL. NO.	BLOCK_CODE	BLOCK_NAME	Type of school consolidation	Name of the School	School Category	Total Enrollment	School located in	Consolidation Status	Lead_school	Lead_ Total_ Enrollment	Distance from satellite school in K.M.	Reason
26	211003	GARAD APUR	Schools with enrollment less than 25/40 and another school exists within 1 K.M. range	21100302601-PURUNA GOPINATHAPUR P.S.	1-Primary only with grades 1 to 5	29	Non-scheduled Area	Yes	21100301801-KANKADA BANAKUND U.G.U.P.S	78	0.9	
27	211003	GARAD APUR	Schools with enrollment less than 25/40 and another school exists within 1 K.M. range	21100304101-SARASWATIPUR P.S.	1-Primary only with grades 1 to 5	24	Non-scheduled Area	Yes	21100303502-RADHARAMAN H.S	369	1.0	
28	211003	GARAD APUR	Schools with enrollment less than 25/40 and another school exists within 1 K.M. range	21100303401-SOLPAT PROJECT P.S.	1-Primary only with grades 1 to 5	30	Non-scheduled Area	Yes	21100302901-BEDARI NODAL U.P.S.	76	1.0	
29	211003	GARAD APUR	Schools with enrollment less than 25/40 and another school exists within 1 K.M. range	21100311501-TENTOL P.S.	1-Primary only with grades 1 to 5	27	Non-scheduled Area	Yes	21100301901-CHAKRADHAR NODAL U.P.S	101	0.9	
30	211003	GARAD APUR	Schools with enrollment less than 25/40 and another school exists within 1 K.M. range	21100308501-TIGIRIA INEITULAPUR P.S.	1-Primary only with grades 1 to 5	22	Non-scheduled Area	Yes	21100307401-NUAPARA PROJECT P.S	28	0.4	



SL. NO.	BLOCK_CODE	BLOCK_NAME	Type of school consolidation	Name of the School	School Category	Total Enrollment	School located in	Consolidation Status	Lead_school	Lead Total Enrollment	Distance from satellite school in K.M.	Reason
31	211003	GARAD APUR	Schools with enrollment less than 25/40 and another school exists within 1 K.M. range	21100304201-TIRINIA P. S.	1-Primary only with grades 1 to 5	23	Non-scheduled Area	Yes	21100303801-JAIPUR P. S.	36	0.6	
32	211004	KENDRA PARA	Schools with enrollment less than 25/40 and another school exists within 1 K.M. range	21100410001-ASURADIHA P. S.	1-Primary only with grades 1 to 5	26	Non-scheduled Area	Yes	21100410002-TANAR U.G.U.P. SCHOOL	120	0.8	
33	211004	KENDRA PARA	Schools with enrollment less than 25/40 and another school exists within 1 K.M. range	21100412301-BADAMANATIA P. S.	1-Primary only with grades 1 to 5	21	Non-scheduled Area	Yes	21100412502-BAJRAMAHAKAL I U. P. S.	264	0.5	
34	211004	KENDRA PARA	Schools with enrollment less than 25/40 and another school exists within 1 K.M. range	21100406201-BALABHADRAPUR PROJECT P.S	1-Primary only with grades 1 to 5	30	Non-scheduled Area	Yes	21100406502-NARAYANI U. P. S.	101	0.7	
35	211004	KENDRA PARA	Schools with enrollment less than 25/40 and another school exists within 1 K.M. range	21100400601-BALIRAJ P. S.	1-Primary only with grades 1 to 5	34	Non-scheduled Area	Yes	21100401102-TUNUPUR P.S.	86	1.0	

SL. NO.	BLOCK CODE	BLOCK NAME	Type of school consolidation	Name of the School	School Category	Total Enrollment	School located in	Consolidation Status	Lead_school	Lead_Enrollment	Distance from satellite school in K.M.	Reason
36	211004	KENDRA PARA	Schools with enrollment less than 25/40 and another school exists within 1 K.M. range	21100402103-BANAHARA PROJECT P.S	1-Primary only with grades 1 to 5	26	Non-scheduled Area	Yes	21100413102-BALIA PRACTICING P.S	37	0.6	
37	211004	KENDRA PARA	Schools with enrollment less than 25/40 and another school exists within 1 K.M. range	21100412401-BASUPUR P. S.	1-Primary only with grades 1 to 5	23	Non-scheduled Area	Yes	21100412302-INKERDIA P. S.	37	0.5	
38	211004	KENDRA PARA	Schools with enrollment less than 25/40 and another school exists within 1 K.M. range	21100410101-BILAMUGABADI P. S.	1-Primary only with grades 1 to 5	33	Non-scheduled Area	Yes	21100410103-PALLISHIKHYA SHRAM U. P.S.	184	0.6	
39	211004	KENDRA PARA	Schools with enrollment less than 25/40 and another school exists within 1 K.M. range	21100404201-DAKSHINAKALI P. S.	1-Primary only with grades 1 to 5	30	Non-scheduled Area	Yes	21100404208-RADHAGOBINDA BIDYAPITHA	450	0.5	
40	211004	KENDRA PARA	Schools with enrollment less than 25/40 and another school exists within 1 K.M. range	21100409401-GATESWAR P.S.	1-Primary only with grades 1 to 5	31	Non-scheduled Area	Yes	21100409503-KORO PANCHAYAT HIGH SCHOOL	323	0.5	

## Proposal for Consolidation <40 or 25 Enrolment

Sl. No.	DIST_NAME	BLOCK_NAME	Type of school consolidation	Name of the School	School Category	Total Enrolment	School located in Area	Consolidation Status	Lead_school	Lead_Total Enrolment	Distance from satellite school in
13	KEONJHAR	ANANDAPUR MPL	Schools with enrollment less than 25/40 and another school exists within 1 K.M. range	21061401501-BLOCK COLONY P.S.	1-Primary only with grades 1 to 5	23	Non-scheduled Area	Yes	21061401402-JHADESWAR NODAL HIGH SCHOOL	443	0.5
14	KEONJHAR	ANANDAPUR MPL	Schools with enrollment less than 25/40 and another school exists within 1 K.M. range	21061400702-BLOCK COLONY P.S., ANANDAPUR	1-Primary only with grades 1 to 5	28	Non-scheduled Area	Yes	21061400701-ANANDAPUR P.S.	41	1.0
15	KEONJHAR	ANANDAPUR MPL	Schools with enrollment less than 25/40 and another school exists within 1 K.M. range	21061400704-BRAJABANDHU BIDYAPITHA M.E.SCHOOL,	4-Upper Primary only with grades 6 to 8	26	Non-scheduled Area	Yes	21061400703-BRAJA BANDHU BIDYAPITHA H.S.	29	0.0
16	KEONJHAR	ANANDAPUR MPL	Schools with enrollment less than 25/40 and another school exists within 1 K.M. range	21061400303-DALEISAH P.S., ANANDAPUR	1-Primary only with grades 1 to 5	24	Non-scheduled Area	Yes	21061400302-BRAHMANIDE VI P.S., ANANDAPUR	20	1.0
17	KEONJHAR	ANANDAPUR MPL	Schools with enrollment less than 25/40 and another school exists within 1 K.M. range	21061401001-MAA MANGALA PS FAKIRPUR	1-Primary only with grades 1 to 5	30	Non-scheduled Area	Yes	21061400901-FAKIRPUR HIGH SCHOOL	447	0.7
18	KEONJHAR	ANANDAPUR MPL	Schools with enrollment less than 25/40 and another school exists within 1 K.M. range	21061400903-MAA THANAPATTI PS FAKIRPUR	1-Primary only with grades 1 to 5	38	Non-scheduled Area	Yes	21061400901-FAKIRPUR HIGH SCHOOL	447	1.0

## Proposal for Consolidation <40 or 25 Enrolment

Sl. No	DIST_NAME	BLOCK_NAME	Type of school consolidation	Name of the School	School Category	Total Enrolment	School located in	Consolidation Status	Lead_school	Lead_Total Enrolment	Distance from satellite school in
19	KEONJHAR	CHAMPUA	Schools with enrollment less than 25/40 and another school exists within 1 KM range	21060305901-GOVT PRIMARY SCHOOL BANAKATI	1-Primary only with grades 1 to 5	21	Scheduled Area	Yes	21060306101-JYOTIPUR NODAL HIGH SCHOOL,JYOTIPUR	304	0.5
20	KEONJHAR	CHAMPUA	Schools with enrollment less than 25/40 and another school exists within 1 K.M. range	21060311201-GOVT PRIMARY SCHOOL BANIKA	1-Primary only with grades 1 to 5	22	Scheduled Area	Yes	21060311901-GOVT UPPER PRIMARY SCHOOL TIANSIPOSI	72	0.4
21	KEONJHAR	CHAMPUA	Schools with enrollment less than 25/40 and another school exists within 1 K.M. range	21060300802-GOVT PRIMARY SCHOOL MUNDASAH	1-Primary only with grades 1 to 5	24	Scheduled Area	Yes	21060300801-GOVT UPPER PRIMARY SCHOOL BASUDEVPUR	119	1.0
22	KEONJHAR	GHASIPURA	Schools with enrollment less than 25/40 and another school exists within 1 K.M. range	21060415001-ALIGAON P.S.	1-Primary only with grades 1 to 5	24	Non-scheduled Area	Yes	21060415402-KENDUKHUNT A P.S.	46	1.0
23	KEONJHAR	GHASIPURA	Schools with enrollment less than 25/40 and another school exists within 1 K.M. range	21060401701-ANJIRA PRIMARY SCHOOL	1-Primary only with grades 1 to 5	26	Non-scheduled Area	Yes	21060402402-TAMPO P.S.	34	0.9
24	KEONJHAR	GHASIPURA	Schools with enrollment less than 25/40 and another school exists within 1 K.M. range	21060410201-GODIPATANA P.S.	1-Primary only with grades 1 to 5	27	Non-scheduled Area	Yes	21060410603-MADANPUR NODAL UPS	176	0.9

### Proposal for Consolidation <40 or 25 Enrolment

Sl. N	DIST_NAM	BLOCK_NAME	Type of school consolidation	Name of the School	School Category	Total Enrolment	School located in	Consolidation Status	Lead_school	Lead_Total Enrolment	Distance from satellite school in
25	KEONJHAR	GHASIPURA	Schools with enrollment less than 25/40 and another school exists within 1 K.M. range	21060403901-JALASUAN P.S.	1-Primary only with grades 1 to 5	28	Non-scheduled Area	Yes	21060403902-JALASUAN PATNA U.G.M.E SCHOOL	43	0.2
26	KEONJHAR	GHASIPURA	Schools with enrollment less than 25/40 and another school exists within 1 K.M. range	21060415601-MAHURI P.S.	1-Primary only with grades 1 to 5	36	Non-scheduled Area	Yes	21060415402-KENDUKHUNTA P.S.	46	0.8
27	KEONJHAR	HATADIHI	Schools with enrollment less than 25/40 and another school exists within 1 K.M. range	21060703402-ANANTAGOPAL P.S.	1-Primary only with grades 1 to 5	31	Non-scheduled Area	Yes	21060703401-ANANTAGOPAL M.E. BIDYAPITHA	70	0.3
28	KEONJHAR	HATADIHI	Schools with enrollment less than 25/40 and another school exists within 1 K.M. range	21060717601-BISHNUPUR P.S.	1-Primary only with grades 1 to 5	29	Non-scheduled Area	Yes	21060718102-SALANIA NODAL UP SCHOOL	121	0.5
29	KEONJHAR	HATADIHI	Schools with enrollment less than 25/40 and another school exists within 1 K.M. range	21060717901-ELAKANIA P.S.	1-Primary only with grades 1 to 5	20	Non-scheduled Area	Yes	21060718102-SALANIA NODAL UP SCHOOL	121	0.5
30	KEONJHAR	HATADIHI	Schools with enrollment less than 25/40 and another school exists within 1 K.M. range	21060713601-KAHALIAGADIA P.S.	1-Primary only with grades 1 to 5	34	Non-scheduled Area	Yes	21060713602-SIDHESWAR U.P.(M.E) SCHOOL	14	0.5

## Proposal for Consolidation <40 or 25 Enrolment

Sl. No	DIST_NAME	BLOCK_NAME	Type of school consolidation	Name of the School	School Category	Total Enrollment	School located in	Consolidation Status	Lead_school	Lead_Enrolment	Distance from satellite school in
31	KEONJHAR	HATADIHI	Schools with enrollment less than 25/40 and another school exists within 1 K.M. range	21060713701-KURADHIGHASA P.S.	1-Primary only with grades 1 to 5	31	Non-scheduled Area	Yes	21060713602-SIDHESWAR U.P.(M.E) SCHOOL	14	0.1
32	KEONJHAR	HATADIHI	Schools with enrollment less than 25/40 and another school exists within 1 K.M. range	21060721201-NIUDANI P.S.	1-Primary only with grades 1 to 5	23	Non-scheduled Area	Yes	21060721101-MARCHAIPAD A U.G.M.E.SCHOOL	34	0.3
33	KEONJHAR	HATADIHI	Schools with enrollment less than 25/40 and another school exists within 1 K.M. range	21060716701-RAGHUNATHPUR JANTALPADI P.S.	1-Primary only with grades 1 to 5	22	Non-scheduled Area	Yes	21060716801-MOUDA P.S.	71	0.4
34	KEONJHAR	JHUMPURA	Schools with enrollment less than 25/40 and another school exists within 1 K.M. range	21060800301-BALABHADRAPUR P.S.	1-Primary only with grades 1 to 5	23	Scheduled Area	Yes	21060800501-SUNDHI MURUSUAN P.S.	19	1.0
35	KEONJHAR	JHUMPURA	Schools with enrollment less than 25/40 and another school exists within 1 K.M. range	21060804301-BHUBANPOSI P.S.	1-Primary only with grades 1 to 5	22	Scheduled Area	Yes	21060804001-KENDUA U.G.U.P.S.	101	1.0
36	KEONJHAR	JHUMPURA	Schools with enrollment less than 25/40 and another school exists within 1 K.M. range	21060807302-BHULDASAHI P.S.	1-Primary only with grades 1 to 5	23	Scheduled Area	Yes	21060811001-PADMAKESHA RPUR U.G.U.P.S.	69	1.0

### Proposal for Consolidation <40 or 25 Enrollment

Sl. N	DIST_NAME	BLOCK_NAME	Type of school consolidation	Name of the School	School Category	Total Enrollment	School located in	Consolidation Status	Lead_school	Lead_Total Enrollment	Distance from satellite school in
37	KEONJHAR	JHUMPURA	Schools with enrollment less than 25/40 and another school exists within 1 K.M. range	21060812501-BINODBIHARIPUR P.S	1-Primary only with grades 1 to 5	22	Scheduled Area	Yes	21060813201-MANOHARPUR RUGUPS	64	1.0
38	KEONJHAR	JHUMPURA	Schools with enrollment less than 25/40 and another school exists within 1 K.M. range	21060810401-GHUNTUPOSI P.S.	1-Primary only with grades 1 to 5	23	Scheduled Area	Yes	21060810801-PANCHAYAT GOVT. HIGH SCHOOL NAHABEDA	560	1.0
39	KEONJHAR	KEONJHAR	Schools with enrollment less than 25/40 and another school exists within 1 KM range	21061016401-NAIGAON P.S.	1-Primary only with grades 1 to 5	24	Scheduled Area	Yes	21061016801-SATIKUDAR UPS.	71	0.8
40	KEONJHAR	KEONJHAR	Schools with enrollment less than 25/40 and another school exists within 1 KM range	21061020406-TANGARTALI PRIMARY SCHOOL	1-Primary only with grades 1 to 5	21	Scheduled Area	Yes	21061019801-GOPINATHPUR P.S.	91	1.0
41	KEONJHAR	KEONJHAR	Schools with enrollment less than 25/40 and another school exists within 1 K.M. range	21061011701-GOVT. PRIMARY SCHOOL BELAPASI TANGARANI	1-Primary only with grades 1 to 5	23	Scheduled Area	Yes	21061012201-TANGARANI P.S.	27	1.0
42	KEONJHAR	KEONJHAR MPL	Schools with enrollment less than 25/40 and another school exists within 1 K.M. range	21061700401-DHANURJAYAPUR P.S.	1-Primary only with grades 1 to 5	16	Scheduled Area	Yes	21061700501-ATOPER GOVT NODAL UP SCHOOL.	280	0.5

### Proposal for Consolidation <40 or 25 Enrollment

Sl. No.	DIST_NAME	BLOCK_NAME	Type of school consolidation	Name of the School	School Category	Total Enrollment	School located in	Consolidation Status	Lead_school	Lead_School_Enrollment	Distance from satellite school in
43	KEONJHAR	KEONJHAR MPL	Schools with enrollment less than 25/40 and another school exists within 1 K.M. range	21061700104-PRACTICING P.S.	1-Primary only with grades 1 to 5	24	Scheduled Area	Yes	21061700103-MUNICIPAL H.S,OLDTOWN	86	0.5
44	KEONJHAR	TELKOI	Schools with enrollment less than 25/40 and another school exists within 1 K.M. range	21061313501-GURUM P.S	1-Primary only with grades 1 to 5	23	Scheduled Area	Yes	21061313502-CHANDPOSHI JUANGASAHIP.S, GURUM	30	0.0
45	KEONJHAR	TELKOI	Schools with enrollment less than 25/40 and another school exists within 1 K.M. range	21061303901-LOKANATHAPU R.P.S.	1-Primary only with grades 1 to 5	24	Scheduled Area	Yes	21061303701-CHANDRASEKHARPUR U.G.U.P.S.	48	1.0
46	KEONJHAR	TELKOI	Schools with enrollment less than 25/40 and another school exists within 1 K.M. range	21061306101-TEMPELEI P.S.	1-Primary only with grades 1 to 5	23	Scheduled Area	Yes	21061305701-RAMCHANDRAPUR N.P.S.	24	0.8



### Proposal for Consolidation UP SECTION <=20

Sl. No	DIST_NAME	BLOCK_NAME	Type of school consolidation	Name of the School	School Category	Total Enroll ment	School located in	Consolidation Status	Lead_school	Lead_Tot al Enrol ment	Distance from satellite school in K.M.
1	KEONJHAR	ANANDAPUR	UP Schools [1-8, 6-8] with upper primary section enrollment less than or equal to 20	21060100401- BHATISIRA U.G.M.E.S.	2-Upper Primary with grades 1 to 8	17 Area	Non-scheduled	Yes	21060100301- BARIGAON U.G.U.P.S.	204	2.5
2	KEONJHAR	ANANDAPUR	UP Schools [1-8, 6-8] with upper primary section enrollment less than or equal to 20	21060104901- NAVAGARH UGUPS	2-Upper Primary with Grades 1 to 8	11 Area	Non-scheduled	Yes	21060104801- JALASUAN U.G.M.E.S.	104	3.0
3	KEONJHAR	ANANDAPUR	UP Schools [1-8, 6-8] with upper primary section enrollment less than or equal to 20	21060104501- PAIKCHATRA UGUPS	2-Upper Primary with grades 1 to 8	16 Area	Non-scheduled	Yes	21060104702- TOLANKAPADA UGMES.	207	2.0
4	KEONJHAR	BANSPAL	UP Schools [1-8, 6-8] with upper primary section enrollment less than or equal to 20	21060207501- DUMURUDIHI UGUPS.	2-Upper Primary with grades 1 to 8	11 Area	Scheduled	Yes	21060207302- KUMJUNDI U.G.M.E.S.	252	1.5
5	KEONJHAR	BANSPAL	UP Schools [1-8, 6-8] with upper primary section enrollment less than or equal to 20	21060214501- GOVINDPUR U.G.U.P.S.	2-Upper Primary with grades 1 to 8.	12 Area	Scheduled	Yes	21060214901- TANNA UGUPS.	173	3.0
6	KEONJHAR	BANSPAL	UP Schools [1-8, 6-8] with upper primary section enrollment less than or equal to 20	21060215701- TALABRIKALA UGUPS	2-Upper Primary with grades 1 to 8	0 Area	Scheduled	Yes	21060200103- BARAGODA UGME SCHOOL.	188	3.0
7	KEONJHAR	CHAMPUA	UP Schools [1-8, 6-8] with upper primary section enrollment less than or equal to 20	21060305301-GOVT UPPER PRIMARY SCHOOL JADIPADA	2-Upper Primary with grades 1 to 8	20 Area	Scheduled	Yes	21060310503- GOVT UPPER PRIMARY SCHOOL KAINTA	56	2.0
8	KEONJHAR	CHAMPUA	UP Schools [1-8, 6-8] with upper primary section enrollment less than or equal to 20	21060304401-GOVT UPPER PRIMARY SCHOOL KANKADA	2-Upper Primary with grades 1 to 8	19 Area	Scheduled	Yes	21060304201- FULKAHANLEI NODAL HIGH SCHOOL.	112	1.5
9	KEONJHAR	CHAMPUA	UP Schools [1-8, 6-8] with upper primary section enrollment less than or equal to 20	21060308701-GOVT UPPER PRIMARY SCHOOL KUTARIPOSI	2-Upper Primary with grades 1 to 8	19 Area	Scheduled	Yes	21060308901- B.N.K.H.S., PURUSOTTAMPUR	387	1.5

## Proposal for Consolidation UP SECTION <=20

Sl. No	DIST_NAME	BLOCK_NAME	Type of school consolidation	Name of the School	School Category	Total Enrollment	School located in	Consolidation Status	Lead_school	Lead_Enrollment	Distance from satellite school in K.M.
10	KEONJHAR	CHAMPUA	UP Schools [1-8,6-8] with upper primary section enrollment less than or equal to 20	21060300401-GOVT UPPER PRIMARY SCHOOL PALASA	2-Upper Primary with grades 1 to 8	13	Scheduled Area	Yes	21060300102-HARESWAR NODAL HIGH SCHOOL,	290	3.0
11	KEONJHAR	CHAMPUA	UP Schools [1-8,6-8] with upper primary section enrollment less than or equal to 20	21060310001-GOVT UPPER PRIMARY SCHOOL RAMCHANDRAPUR	2-Upper Primary with grades 1 to 8	14	Scheduled Area	Yes	21060312105-RIMULI NODAL H.S.REMULI	355	2.0
12	KEONJHAR	CHAMPUA	UP Schools [1-8,6-8] with upper primary section enrollment less than or equal to 20	21060313801-GOVT UPPER PRIMARY SCHOOL SUNAPOS	2-Upper Primary with grades 1 to 8	20	Scheduled Area	Yes	21060307901-GOVT UPPER PRIMARY SCHOOL	338	2.0
13	KEONJHAR	CHAMPUA	UP Schools [1-8,6-8] with upper primary section enrollment less than or equal to 20	21060311901-GOVT UPPER PRIMARY SCHOOL TIANSIPOS	2-Upper Primary with grades 1 to 8	19	Scheduled Area	Yes	21060311302-GOVT. HIGH SCHOOL, BANKIA	212	1.0
14	KEONJHAR	CHAMPUA	UP Schools [1-8,6-8] with upper primary section enrollment less than or equal to 20	21060311601-POKHARIA UGUPS	2-Upper Primary with grades 1 to 8	8	Scheduled Area	Yes	21060303101-GOVT UPPER PRIMARY SCHOOL	118	1.0
15	KEONJHAR	GHASIPURA	UP Schools [1-8,6-8] with upper primary section enrollment less than or equal to 20	21060403201-BARABAHALI UGUPS	2-Upper Primary with grades 1 to 8	12	Non-scheduled Area	Yes	21060402801-BHAGABATI NODAL BIDYAPITHA,	206	6.0
16	KEONJHAR	GHASIPURA	UP Schools [1-8,6-8] with upper primary section enrollment less than or equal to 20	21060403902-JALASUAN PATNA U.G.M.E SCHOOL	2-Upper Primary with grades 1 to 8	11	Non-scheduled Area	Yes	21060403702-DARADIPAL NODAL UPS	164	3.2
17	KEONJHAR	GHASIPURA	UP Schools [1-8,6-8] with upper primary section enrollment less than or equal to 20	21060412801-JARADA UGUPS	2-Upper Primary with grades 1 to 8	14	Non-scheduled Area	Yes	21060413101-LAXMI NARAYAN NODAL H.S, RAMACHANDRA	307	2.0
18	KEONJHAR	GHASIPURA	UP Schools [1-8,6-8] with upper primary section enrollment less than or equal to 20	21060407601-JUGALKISHOREPUR UGUPS.	2-Upper Primary with grades 1 to 8	12	Non-scheduled Area	Yes	21060407301-GOHIRA UGUP SCHOOL	179	4.0



## Proposal for Consolidation UP SECTION <=20

Sl. No	DIST_NAME	BLOCK_NAME	Type of school consolidation	Name of the School	School Category	Total Enrollment	School located in	Consolidation Status	Lead_school	Lead_Enrollment	Distance from satellite school in K.M.
28	KEONJHAR	GHATAGAON	UP Schools [1-8,6-8] with upper primary section enrollment less than or equal to 20	21060500601-NALABILLA P. UPS	2-Upper Primary with grades 1 to 8	8	Scheduled Area	Yes	21060500402-KUNDAPITHA U.P. SCHOOL	73	2.0
29	KEONJHAR	GHATAGAON	UP Schools [1-8,6-8] with upper primary section enrollment less than or equal to 20	21060508901-PATILO P.S.	2-Upper Primary with grades 1 to 8	14	Scheduled Area	Yes	21060503501-BINIDA GOVT. NODAL UP SCHOOL	218	1.0
30	KEONJHAR	HATADIHI	UP Schools [1-8,6-8] with upper primary section enrollment less than or equal to 20	21060709501-BANIARY MUDULIPADA PROJECT U.P.S.	2-Upper Primary with grades 1 to 8	17	Non-scheduled Area	Yes	21060709901-KAPILESWAR H.S. KALIGAON	384	2.0
31	KEONJHAR	HATADIHI	UP Schools [1-8,6-8] with upper primary section enrollment less than or equal to 20	21060712603-JAMITIRA U.G.M.E.S.	2-Upper Primary with grades 1 to 8	20	Non-scheduled Area	Yes	21060713001-B.C.U.P. SCHOOL, ORALI	161	2.5
32	KEONJHAR	HATADIHI	UP Schools [1-8,6-8] with upper primary section enrollment less than or equal to 20	21060718301-K.B.B.N. NODAL UPS, AGIRIA	2-Upper Primary with grades 1 to 8	14	Non-scheduled Area	Yes	21060707103-S.P.NODAL UPS,JAMBHARA	81	2.0
33	KEONJHAR	HATADIHI	UP Schools [1-8,6-8] with upper primary section enrollment less than or equal to 20	2106072101-KHAPARAKHAI PROJECT U.P.S	2-Upper Primary with grades 1 to 8	13	Non-scheduled Area	Yes	21060712401-SANKHANA U.G.M.E.S.	46	2.0
34	KEONJHAR	HATADIHI	UP Schools [1-8,6-8] with upper primary section enrollment less than or equal to 20	21060712604-MADHURGADIA PROJECT U.P.S	2-Upper Primary with grades 1 to 8	15	Non-scheduled Area	Yes	21060713001-B.C.U.P. SCHOOL, ORALI	161	2.5
35	KEONJHAR	HATADIHI	UP Schools [1-8,6-8] with upper primary section enrollment less than or equal to 20	21060713801-MAHULAPANKHA NODAL UPS.	2-Upper Primary with grades 1 to 8	12	Non-scheduled Area	Yes	21060713602-SIDHESWAR U.P.(M.E) SCHOOL	14	1.0
36	KEONJHAR	HATADIHI	UP Schools [1-8,6-8] with upper primary section enrollment less than or equal to 20	21060715701-PODASINGIDI NUUPS	2-Upper Primary with grades 1 to 8	14	Non-scheduled Area	Yes	21060715602-PANDADO U.G.M.E.SCHOOL	132	2.5

## Proposal for Consolidation UP SECTION <=20

Sl.No	DIST_NAME	BLOCK_NAME	Type of school consolidation	Name of the School	School Category	Total Enrollment	School located in	Consolidation Status	Lead_school	Lead_Tot al Enrollment	Distance from satellite school in K.M.
			UP Schools [1-8,6-8] with upper primary section enrollment less than or equal to 20	21060715603-TENTULPADAJ PROJECT U.P.S	2-Upper Primary with grades 1 to 8	10	Non-scheduled Area	Yes	21060715602-PANDADO U.G.M.E.SCHOOL	132	1.8
37	KEONJHAR	HATADIHI	UP Schools [1-8,6-8] with upper primary section enrollment less than or equal to 20	21060800101-ANDHARIKHAMAN U.G.U.P.S	2-Upper Primary with grades 1 to 8	19	Scheduled Area	Yes	21060807903-KHUNTAPADA UPS	134	2.0
38	KEONJHAR	JHUMPURA	UP Schools [1-8,6-8] with upper primary section enrollment less than or equal to 20	21060807601-ASUKI UGUPS	2-Upper Primary with grades 1 to 8	15	Scheduled Area	Yes	21060807903-KHUNTAPADA UPS	134	1.5
39	KEONJHAR	JHUMPURA	UP Schools [1-8,6-8] with upper primary section enrollment less than or equal to 20	21060808301-BRAHMANIANJANI UGUPS	2-Upper Primary with grades 1 to 8	10	Scheduled Area	Yes	21060808502-MANGALESWAR M.E.SCHOOL	86	1.0
40	KEONJHAR	JHUMPURA	UP Schools [1-8,6-8] with upper primary section enrollment less than or equal to 20	21060810601-KANJIPANI UGUPS	2-Upper Primary with grades 1 to 8	19	Scheduled Area	Yes	21060811201-BALARAMPUR UGUPS	115	1.0
41	KEONJHAR	JHUMPURA	UP Schools [1-8,6-8] with upper primary section enrollment less than or equal to 20	21061010301-BARBIL UGUPS	2-Upper Primary with grades 1 to 8	10	Scheduled Area	Yes	21061010501-HALADIATANGIR P.U.P.S	142	1.5
42	KEONJHAR	KEONJHAR	UP Schools [1-8,6-8] with upper primary section enrollment less than or equal to 20	21061012501-BISTAPAL UGUPS	2-Upper Primary with grades 1 to 8	16	Scheduled Area	Yes	21061012402-MANDALAPAT NODAL HIGH SCHOOL	400	1.5
43	KEONJHAR	KEONJHAR	UP Schools [1-8,6-8] with upper primary section enrollment less than or equal to 20	21061001502-SAHADAPUR UP SCHOOL	4-Upper Primary only with grades 6 to 8	28	Scheduled Area	Yes	21061001501-SAHADAPUR P.S.	57	0.02
44	KEONJHAR	KEONJHAR	UP Schools [1-8,6-8] with upper primary section enrollment less than or equal to 20	21061021901-SARAS PUPS	2-Upper Primary with grades 1 to 8	11	Scheduled Area	Yes	21061021801-RANKI UP SCHOOL	25	2.0

# Proposal for Consolidation UP SECTION <=20

Sl. No	DIST_NAME	BLOCK_NAME	Type of school consolidation	Name of the School	School Category	Total Enrollment	School located in	Consolidation Status	Lead_school	Lead_Enrollment	Distance from satellite school in K.M.
46	KEONJHAR	PATNA	UP Schools [1-8,6-8] with upper primary section enrollment less than or equal to 20	21061107302-B.K.P. NODAL UP SCHOOL, BARUDIPOSI	2-Upper Primary with grades 1 to 8	16	Scheduled Area	Yes	21061107601-KODAKHAMAN PUP SCHOOL	75	2.5
47	KEONJHAR	PATNA	UP Schools [1-8,6-8] with upper primary section enrollment less than or equal to 20	21061108701-BADAGAMBHARIA NUPS	2-Upper Primary with grades 1 to 8	11	Scheduled Area	Yes	21061108903-PANCHAYAT NODAL HIGH SCHOOL,	291	3.0
48	KEONJHAR	PATNA	UP Schools [1-8,6-8] with upper primary section enrollment less than or equal to 20	21061104601-BALIAPOSI P.U.P.S	2-Upper Primary with grades 1 to 8	19	Scheduled Area	Yes	21061105003-GRAMA PANCHAYAT NODAL HIGH	116	2.0
49	KEONJHAR	PATNA	UP Schools [1-8,6-8] with upper primary section enrollment less than or equal to 20	21061105601-BINAPANI U.P. SCHOOL,KETANG	4-Upper Primary only with grades 6 to 8	16	Scheduled Area	Yes	21061105701-BADAMAHULADI HA U.G.U.P.S.	135	2.5
50	KEONJHAR	PATNA	UP Schools [1-8,6-8] with upper primary section enrollment less than or equal to 20	21061109501-DABARCHUA P.U.P.S	2-Upper Primary with grades 1 to 8	10	Scheduled Area	Yes	21061109801-NUAGAON P.U.P.S.	59	2.0
51	KEONJHAR	PATNA	UP Schools [1-8,6-8] with upper primary section enrollment less than or equal to 20	21061114001-JHALIAPADA NUPS	2-Upper Primary with grades 1 to 8	12	Scheduled Area	Yes	21061113801-BRAHMANIDEO UGUP SCHOOL	104	3.0
52	KEONJHAR	PATNA	UP Schools [1-8,6-8] with upper primary section enrollment less than or equal to 20	21061114701-KAINDA U.G.U.P.S.	2-Upper Primary with grades 1 to 8	20	Scheduled Area	Yes	21061115001-D B HIGH SCHOOL ,TURUMUNGA	276	2.5
53	KEONJHAR	PATNA	UP Schools [1-8,6-8] with upper primary section enrollment less than or equal to 20	21061109201-KHUNTAPADA P.U.P.S.	2-Upper Primary with grades 1 to 8	10	Scheduled Area	Yes	21061108903-PANCHAYAT NODAL HIGH SCHOOL,	291	3.0
54	KEONJHAR	PATNA	UP Schools [1-8,6-8] with upper primary section enrollment less than or equal to 20	21061110801-KIAPADA P.U.P.S	2-Upper Primary with grades 1 to 8	8	Scheduled Area	Yes	21061110601-DENUAN UGUPS	130	4.0



## Proposal for Consolidation UP SECTION <=20

Sl. No	DIST_NAME	BLOCK_NAME	Type of school consolidation	Name of the School	School Category	Total Enrollment	School located in	Consolidation Status	Lead_school	Lead_Enrollment	Distance from satellite school in K.M.
64	KEONJHAR	TELKOI	UP Schools [1-8,6-8] with upper primary section enrollment less than or equal to 20	21061300201-BALESWAR PUPS	2-Upper Primary with grades 1 to 8	17	Scheduled Area	Yes	21061301401-BHIMIKAND NODAL UP SCHOOL	265	2.5
65	KEONJHAR	TELKOI	UP Schools [1-8,6-8] with upper primary section enrollment less than or equal to 20	21061310001-BALIUDI U.G.U.P.S.	2-Upper Primary with grades 1 to 8	12	Scheduled Area	Yes	21061310501-PURUJODA U.G.U.P.S.	81	4.0
66	KEONJHAR	TELKOI	UP Schools [1-8,6-8] with upper primary section enrollment less than or equal to 20	21061312601-BHALIADAL P.U.P.S.	2-Upper Primary with grades 1 to 8	13	Scheduled Area	Yes	21061313102-S.N.PUR GODA U.G.U.P.S.	319	3.0
67	KEONJHAR	TELKOI	UP Schools [1-8,6-8] with upper primary section enrollment less than or equal to 20	21061307801-DULLAVPUR U.G.U.P.S.	2-Upper Primary with grades 1 to 8	8	Scheduled Area	Yes	21061308102-KHUNTAPADA NODAL UP SCHOOL	148	4.0
68	KEONJHAR	TELKOI	UP Schools [1-8,6-8] with upper primary section enrollment less than or equal to 20	21061314101-HALAPODI P.U.P.S.	2-Upper Primary with grades 1 to 8	5	Scheduled Area	Yes	21061314303-TELKOI HIGH SCHOOL	281	2.5
69	KEONJHAR	TELKOI	UP Schools [1-8,6-8] with upper primary section enrollment less than or equal to 20	21061305201-KHANDABANDHA KATANI PUPS	2-Upper Primary with grades 1 to 8	15	Scheduled Area	Yes	21061304901-CHARCHIKA HIGH SCHOOL	253	4.0
70	KEONJHAR	TELKOI	UP Schools [1-8,6-8] with upper primary section enrollment less than or equal to 20	21061302201-KUDUBIL PROJECT UPS	2-Upper Primary with grades 1 to 8	9	Scheduled Area	Yes	21061302001-BIMALA U.G.U.P.S.	101	3.5
71	KEONJHAR	TELKOI	UP Schools [1-8,6-8] with upper primary section enrollment less than or equal to 20	21061302301-KULANGA UP SCHOOL	2-Upper Primary with grades 1 to 8	7	Scheduled Area	Yes	21061311003-RANIBEDA U.G.U.P.S.	100	5.0
72	KEONJHAR	TELKOI	UP Schools [1-8,6-8] with upper primary section enrollment less than or equal to 20	21061303303-NUAGARH PROJECT UPS.	2-Upper Primary with grades 1 to 8	0	Scheduled Area	Yes	21061303003-RADHA KRISHNA GOVT H/5 DEULADIHA	367	4.0



### Proposal for Consolidation UP SECTION <=20

Sl. No	DIST_NAME	BLOCK_NAME	Type of school consolidation	Name of the School	School Category	Total Enrollment	School located in	Consolidation Status	Lead_school	Lead_Total Enrollment	Distance from satellite school in K.M.
73	KEONJHAR	TELKOI	UP Schools [1-8,5-8] with upper primary section enrollment less than or equal to 20	21061313601-PANGA P.U.P.S.	2-Upper Primary with grades 1 to 8	14	Scheduled Area	Yes	21061313901-TALAPADA U.G.U.P.S.	146	3.0



**NO OF SCHOOLS TO BE CONSOLIDATED IN RESPECT OF MALKANGIRI District**  
**( Schools with enrollment less than or equal 20 )**

Sl no	BLOCK_NAME	Type of school consolidation	Name of the School	School Category	Total Enrollment	Lead_school	Lead_Total Enrollment	Distance from satellite school in K.M.	Reason
1	KALIMELA	Schools with enrollment less than or equal 20	21300100101-ARUNAMALA NPS	1-Primary only with Grades 1 to 5	20	21300100102-GOVT. NODAL HIGH SCHOOLMPV	175	1	
2	KALIMELA	Schools with enrollment less than or equal 20	21300101601-BATANIGUDA PS	1-Primary only with Grades 1 to 5	8	21300101501-PITAKONDA PUPS	54	2	
3	KALIMELA	Schools with enrollment less than or equal 20	21300104101-BHALLUGUDA PS	1-Primary only with Grades 1 to 5	12	21300104103-MPV 14 PS	64	1	
4	KALIMELA	Schools with enrollment less than or equal 20	21300107201-BIRANPALLI NPS	1-Primary only with Grades 1 to 5	15	21300107301-Dupenkonda PS	20	1	
5	KALIMELA	Schools with enrollment less than or equal 20	21300102705-BURDAGUDA NPS	1-Primary only with Grades 1 to 5	9	21300111201-TEKELGUDA PS	17	1	already close
6	KALIMELA	Schools with enrollment less than or equal 20	21300107902-DOGUNDA PS	1-Primary only with Grades 1 to 5	11	21300107903-MPV 41 PUPS	156	1	
7	KALIMELA	Schools with enrollment less than or equal 20	21300110501-DORAGUDA NPS	1-Primary only with Grades 1 to 5	17	21300110504-MV 77(PE) PUPS	97	1	
8	KALIMELA	Schools with enrollment less than or equal 20	21300105601-ELKANUR PS	1-Primary only with Grades 1 to 5	11	21300106001-KURMANUR UGHS	285	5	
9	KALIMELA	Schools with enrollment less than or equal 20	21300100703-GANDHIGUDA NPS	1-Primary only with Grades 1 to 5	10	21300100701-BODIGETTA PS	22	1	already close
10	KALIMELA	Schools with enrollment less than or equal 20	21300112101-GORELGUDA NPS	1-Primary only with Grades 1 to 5	19	21300106902-MAHARAPALLI PS	37	1	
11	KALIMELA	Schools with enrollment less than or equal 20	21300106601-GOUDAGUDA NPS	1-Primary only with Grades 1 to 5	15	21300106605-PHULKANKONDA PUPS	29	1.5	
12	KALIMELA	Schools with enrollment less than or equal 20	21300106602-GURUNAMGUDA NPS	1-Primary only with Grades 1 to 5	15	21300106605-PHULKANKONDA PUPS	29	1.5	
13	KALIMELA	Schools with enrollment less than or equal 20	21300106901-JALIGUDA NPS	1-Primary only with Grades 1 to 5	7	21300106902-MAHARAPALLI PS	37	1	
14	KALIMELA	Schools with enrollment less than or equal 20	21300112701-KATAGUDA NPS (POPULUR)	1-Primary only with Grades 1 to 5	10	21300109701-NAGLUR PUPS	31	2	already close

BLOCK_NAME	Type of school consolidation	Name of the School	School Category	Total Enrollment	Lead_school	Lead_Total Enrollment	Distance from satellite school in K.M.	Reason
KALIMELA	Schools with enrollment less than or equal 20	21300106002-KENDUGUDA NPS	1-Primary only with grades 1 to 5	12	21300106001-KURMANUR UGHS	285	3	
KALIMELA	Schools with enrollment less than or equal 20	21300110801-KODELGUDA NPS	1-Primary only with grades 1 to 5	14	21300110804-TAMANPALLI PS	35	1.5	
KALIMELA	Schools with enrollment less than or equal 20	21300109301-KOTAKONDA NPS	1-Primary only with grades 1 to 5	13	21300109304-MV 72 NUPS	353	4,5	
KALIMELA	Schools with enrollment less than or equal 20	21300108002-KUSUMPUR NPS	1-Primary only with grades 1 to 5	17	21300108003-MANYOMKONDA UGHS	278	2	already close
KALIMELA	Schools with enrollment less than or equal 20	21300101303-MAJHIGUDA NPS	1-Primary only with grades 1 to 5	10	21300101201-CHINTALWADA UGHS	205	2	already close
KALIMELA	Schools with enrollment less than or equal 20	21300112201-MARIGUDA NPS (NALAGUNTHI)	1-Primary only with grades 1 to 5	6	21300109305-NALAGUNTHI PUPS	188	3	already close
KALIMELA	Schools with enrollment less than or equal 20	21300106804-MARTALGUDA NPS	1-Primary only with grades 1 to 5	13	21300107001-GOVT. U.G.HIGH SCHOOL,MPV81	601	1.5	
KALIMELA	Schools with enrollment less than or equal 20	21300111404-MPV 76 PS	1-Primary only with grades 1 to 5	14	21300111405-MV 106 PS	37	1	
KALIMELA	Schools with enrollment less than or equal 20	21300110403-MPV-64 NPS	1-Primary only with grades 1 to 5	17	21300110402-PEDAWADA PUPS	31	1.5	
KALIMELA	Schools with enrollment less than or equal 20	21300109102-NUAGUDA NPS	1-Primary only with grades 1 to 5	15	21300109101-IDIKONDA PUPS	45	2.5	
KALIMELA	Schools with enrollment less than or equal 20	21300106604-PADMAPUR NPS	1-Primary only with grades 1 to 5	13	21300106603-MPV 53 PUPS	136	2	
KALIMELA	Schools with enrollment less than or equal 20	21300108101-PENKURAI NPS	1-Primary only with grades 1 to 5	14	21300109001-TAGURUKOTA PUPS	33	1	
KALIMELA	Schools with enrollment less than or equal 20	21300102703-PEREMAGUDA PUPS	2-Upper Primary with grades 1 to 8	8	21300102702-PEDAGUDA PS	41	1	already close
KALIMELA	Schools with enrollment less than or equal 20	21300108203-PIDIKONDA PS	1-Primary only with grades 1 to 5	13	21300109304-MV 72 NUPS	353	5	
KALIMELA	Schools with enrollment less than or equal 20	21300103603-POTAKHAL COL PS	1-Primary only with grades 1 to 5	15	21300103601-MPV 23 PUPS	105	1	

Sl no	BLOCK_NAME	Type of school consolidation	Name of the School	School Category	Total Enrollment	Lead_school	Lead_Total_Enrollment	Distance from satellite school in K.M.	Reason
30	KALIMELA	Schools with enrollment less than or equal 20	21300109306-RAIENGUDA NPS	1-Primary only with grades 1 to 5	13	21300109305-NALAGUNTHI PUPS	188	1.5	
31	KALIMELA	Schools with enrollment less than or equal 20	21300104105-RAMAGUDA PS	1-Primary only with grades 1 to 5	14	21300104104-MPV 15 PUPS	100	1	
32	KHAIRPUT	Schools with enrollment less than or equal 20	21300200101-ANDEIPODAR PS	1-Primary only with grades 1 to 5	12	21300200601-KHALAGUDA PS	39	1.5	
33	KHAIRPUT	Schools with enrollment less than or equal 20	21300205301-GOKHARPADA NPS	1-Primary only with grades 1 to 5	18	21300205302-KIRSANIPADA PS	52	0.5	
34	KHAIRPUT	Schools with enrollment less than or equal 20	21300203401-KANDHAGUDA PS	1-Primary only with grades 1 to 5	15	21300208101-KORDABADI NPS	14	3.5	
35	KHAIRPUT	Schools with enrollment less than or equal 20	21300206501-BANAGUDA PS	1-Primary only with grades 1 to 5	12	21300206803-Gadiput Col PS	26	3	
36	KHAIRPUT	Schools with enrollment less than or equal 20	21300208501-BARANGBADI NPS	1-Primary only with grades 1 to 5	16	21300200901-Gadbapada UPS	35	2 km	
37	KHAIRPUT	Schools with enrollment less than or equal 20	21300202801-PHUSURIGUDA PS	1-Primary only with grades 1 to 5	17	21300202601-KHURIGUDA PS	49	1	
38	KORUKONDA	Schools with enrollment less than or equal 20	21300308003-CHIMITAPALLI B PS	1-Primary only with grades 1 to 5	15	21300308005-OLD CHIMITAPALLI PUPS	155	1.5	
39	KORUKONDA	Schools with enrollment less than or equal 20	21300313103-DABUGUDA PS	1-Primary only with grades 1 to 5	18	21300308006-MV 120 UGHS	128	3	
40	KORUKONDA	Schools with enrollment less than or equal 20	21300303401-DANGAGUDA PS	1-Primary only with grades 1 to 5	14	21300303402-KICHIPALLI PS	65	1.5	
41	KORUKONDA	Schools with enrollment less than or equal 20	21300314101-FANDIGUDA NPS	1-Primary only with grades 1 to 5	14	21300304501-TANDIKONDA PS	40	1	
42	KORUKONDA	Schools with enrollment less than or equal 20	21300313701-KUMBHIGUDA PS	1-Primary only with grades 1 to 5	12	21300300103-MPV 05 PS	45	2	
43	KORUKONDA	Schools with enrollment less than or equal 20	21300311405-MPV 03 PS	1-Primary only with grades 1 to 5	18	21300311409-PTAGETTA UPS	158	1	
44	KORUKONDA	Schools with enrollment less than or equal 20	21300305501-MPV 16 PUPS	2-Upper Primary with grades 1 to 8	13	21300100302-MPV 20 PUPS	47	2	

BLOCK_NAME	Type of school consolidation	Name of the School	School Category	Total Enrollment	Lead_school	Lead_Total_Enrollment	Distance from satellite school in K.M.	Reason
KORUKONDA	Schools with enrollment less than or equal 20	21300306103-MPV 18(B) PS	1-Primary only with grades 1 to 5	19	21300306108-RAKAHALGUDA PUPS	41	3	
KORUKONDA	Schools with enrollment less than or equal 20	21300306302-MV 91 PS	1-Primary only with grades 1 to 5	18	21300300802-GONDHIPALLI PUPS	127	1	
KORUKONDA	Schools with enrollment less than or equal 20	21300309001-NANDAGUDA PS	1-Primary only with grades 1 to 5	13	21300308901-MV 05 PUPS	67	1	
KORUKONDA	Schools with enrollment less than or equal 20	21300314301-NILIGUDA NPS	1-Primary only with grades 1 to 5	11	21300306108-RAKAHALGUDA PUPS	41	3	
KORUKONDA	Schools with enrollment less than or equal 20	21300304001-PADMAPUR PS	1-Primary only with grades 1 to 5	12	21300303801-GUNTHAWADA PUPS	118	4	
KORUKONDA	Schools with enrollment less than or equal 20	21300311202-SIMAKONDA PS	1-Primary only with grades 1 to 5	12	21300310901-KALIAMUNDA PUPS	69	2	
KUDUMULUG UMMA	Schools with enrollment less than or equal 20	21300406301-BANDHAMAMUDI PS	1-Primary only with grades 1 to 5	17	21300406302-DYKE-III PUPS	70	1	
KUDUMULUG UMMA	Schools with enrollment less than or equal 20	21300405401-BATAGUDA PS	1-Primary only with grades 1 to 5	19	21300406307-BADAKHIA GUDA NPS	74	3	
KUDUMULUG UMMA	Schools with enrollment less than or equal 20	21300402801-BIHANGUDI PS	1-Primary only with grades 1 to 5	19	21300402901-DARLABEDA UPS	122	1	
KUDUMULUG UMMA	Schools with enrollment less than or equal 20	21300408601-GANDHIGUDA PS	1-Primary only with grades 1 to 5	19	21300408801-KUNIGUDA PS	44	1	
KUDUMULUG UMMA	Schools with enrollment less than or equal 20	21300400501-GHUSUMPADAR PS	1-Primary only with grades 1 to 5	19	21300400101-ANDRAPALLI PUPS	124	3.5	
KUDUMULUG UMMA	Schools with enrollment less than or equal 20	21300404701-KANDHAGUDA PS	1-Primary only with grades 1 to 5	18	21300404702-NALIGUDA PS	28	1	
KUDUMULUG UMMA	Schools with enrollment less than or equal 20	21300410101-KOTEDURBANDHA NPS	1-Primary only with grades 1 to 5	13	21300410201-LIMATANG NPS	31	3	
KUDUMULUG UMMA	Schools with enrollment less than or equal 20	21300414301-KUSUMPUT NPS	1-Primary only with grades 1 to 5	18	21300407301-GOILIKHARI PS	30	5	
KUDUMULUG UMMA	Schools with enrollment less than or equal 20	21300410301-MONDAPALLI PS	1-Primary only with grades 1 to 5	11	21300410201-LIMATANG NPS	31	2.5	

Sl no	BLOCK_NAME	Type of school consolidation	Name of the School	School Category	Total Enrollment	Lead_school	Lead_Total Enrollment	Distance from satellite school in K.M.	Reason
60	KUDUMULUG UMMA	Schools with enrollment less than or equal 20	21300406306-NUAGUDA PS	1-Primary only with Grades 1 to 5	10	21300406304-NAKAMAMUDI UGHS	192	1.5	
61	KUDUMULUG UMMA	Schools with enrollment less than or equal 20	21300402202-RANGINIGUDA PS	1-Primary only with Grades 1 to 5	18	21300402201-KADAGUMMA PS	57	1	
62	KUDUMULUG UMMA	Schools with enrollment less than or equal 20	21300413701-SAIPAR NPS	1-Primary only with Grades 1 to 5	12	21300404501-LAKTIGUDA PUPS	56	1	
63	KUDUMULUG UMMA	Schools with enrollment less than or equal 20	21300400901-SANYASIGUDA PS	1-Primary only with Grades 1 to 5	14	21300412202-TOTAGUDA PS	27	1.5	
64	KUDUMULUG UMMA	Schools with enrollment less than or equal 20	21300413801-SARGIGUDA NPS	1-Primary only with Grades 1 to 5	16	21300409701-GOVT. U.G.H.S SIRIPETA	142	1	
65	KUDUMULUG UMMA	Schools with enrollment less than or equal 20	21300413502-SIMAGONDHI PS	1-Primary only with Grades 1 to 5	19	21300411901-EKTAGUDA PS	30	3	
66	KUDUMULUG UMMA	Schools with enrollment less than or equal 20	21300408101-TABALAGUDA PS	1-Primary only with Grades 1 to 5	16	21300407301-GOILIKHARI PS	30	2	
67	MALKANGIRI	Schools with enrollment less than or equal 20	21300506801-KALAPADAR PS	1-Primary only with Grades 1 to 5	20	21300506802-LAXMANPUR PS	35	1.1	
68	MALKANGIRI	Schools with enrollment less than or equal 20	21300501201-KOTELGUDA PS	1-Primary only with Grades 1 to 5	19	21300501302-KADABAHAL PS	48	2	
69	MALKANGIRI	Schools with enrollment less than or equal 20	21300507301-KUDUGUDA PS	1-Primary only with Grades 1 to 5	14	21300502801-BJAPADAR UPS	248	1.5	
70	MALKANGIRI	Schools with enrollment less than or equal 20	21300504101-MICHHUARIGUDA PS	1-Primary only with Grades 1 to 5	20	21300504102-MV 93 PUPS	109	1	
71	MALKANGIRI	Schools with enrollment less than or equal 20	21300502403-MV 102 PS	1-Primary only with Grades 1 to 5	15	21300502404-MV 83 PUPS	153	1	
72	MALKANGIRI	Schools with enrollment less than or equal 20	21300503403-MV 87 PS	1-Primary only with Grades 1 to 5	19	21300503404-MV 97 PS	40	1.5	
73	MALKANGIRI	Schools with enrollment less than or equal 20	21300507501-R O COLONY (TAMASA) NPS	1-Primary only with Grades 1 to 5	20	21300506501-TAMASA NUPS	176	1	
74	MALKANGIRI	Schools with enrollment less than or equal 20	21300501303-TANDIKI KADABAHAL PS	1-Primary only with Grades 1 to 5	19	21300505401-MV 111 PUPS	200	1.5	

BLOCK_NAME	Type of school consolidation	Name of the School	School Category	Total Enrollment	Lead_school	Lead_Total_Enrollment	Distance from satellite school in K.M.	Reason
MALKANGIRI	Schools with enrollment less than or equal 20	21300507701-TENTULIGUDA NPS	1-Primary only with grades 1 to 5	15	21300505301-MANASKONDA PUPS	82	1.5	
MATHILI	Schools with enrollment less than or equal 20	21300607501-AMAPADA PS	1-Primary only with grades 1 to 5	13	21300607701-GANGARAJGUMMA NUPS	77	1	
MATHILI	Schools with enrollment less than or equal 20	21300600301-BURUDIGUDA PS	1-Primary only with grades 1 to 5	13	21300602801-DALAPATIGUDA UGHS	379	1	
MATHILI	Schools with enrollment less than or equal 20	21300609201-DANIGUDA PS	1-Primary only with grades 1 to 5	20	21300610001-S NAIKGUDA NUPS	75	1.5	
MATHILI	Schools with enrollment less than or equal 20	21300602402-GHENAGUDA PS	1-Primary only with grades 1 to 5	18	21300602401-BADAGUDA NUPS	83	2.5	
MATHILI	Schools with enrollment less than or equal 20	21300601201-GURUGUDA PS	1-Primary only with grades 1 to 5	20	21300601101-BHEJAGUDA UPS	94	1.5	
MATHILI	Schools with enrollment less than or equal 20	21300605402-JABAGUDA PS	1-Primary only with grades 1 to 5	14	21300605401-SARANGAPALLI (KIANGO) PS	51	1.5	
MATHILI	Schools with enrollment less than or equal 20	21300611202-KOTEPALLI PS	1-Primary only with grades 1 to 5	17	21300611401-SARGIGUDA(TEMURUPALLI)	98	2	
MATHILI	Schools with enrollment less than or equal 20	21300603803-MESAGANDHI PS	1-Primary only with grades 1 to 5	14	21300603801-CHERUKOPE NPS	37	1.5	
MATHILI	Schools with enrollment less than or equal 20	21300607702-NANDAPURIAGUDA PS	1-Primary only with grades 1 to 5	18	21300203001-SARGIGUDA PS	30	1.2	
MATHILI	Schools with enrollment less than or equal 20	21300608105-SIRAGUDA PS	1-Primary only with grades 1 to 5	14	21300608101-BHALIAGUDA PS	43	1	
PODIA	Schools with enrollment less than or equal 20	21300705501-BADINGUDA NPS	1-Primary only with grades 1 to 5	11	21300700201-GATHANPALLI UPS	49	3	
PODIA	Schools with enrollment less than or equal 20	21300703401-BOJAGUDA PS	1-Primary only with grades 1 to 5	14	21300703406-NANDAGUDA PS	30	1	
PODIA	Schools with enrollment less than or equal 20	21300704201-DURUBAGUDA NPS	1-Primary only with grades 1 to 5	12	21300704202-PETTA UPS	21	0.5	
PODIA	Schools with enrollment less than or equal 20	21300703402-GOPINATHGUDA NPS	1-Primary only with grades 1 to 5	15	21300703301-GOLLAGUDA NPUPS	70	1.5	



Sl no	BLOCK_NAME	Type of school consolidation	Name of the School	School Category	Total Enrollment	Lead_school	Lead_Total_Enrollment	Distance from satellite school in K.M.	Reason
90	PODIA	Schools with enrollment less than or equal 20	21300700604-MPV 43 NPS	1-Primary only with grades 1 to 5	13	21300110802-MV 112 PUPPS	81	0.5	
91	PODIA	Schools with enrollment less than or equal 20	21300703702-SINGANIGUDA-B NPS	1-Primary only with grades 1 to 5	16	21300703701-SINGANIGUDA PS	30	1	



**NO OF SCHOOLS TO BE CONSOLIDATED IN RESPECT OF MALKANGIRI District**  
**(Schools with enrollment less than 25/40 and another school exists within 1 K.M. range)**

Sl No	BLOCK_NAME	Type of school consolidation	Name of the School	School Category	Total Enrollment	Lead_school	Lead_Total Enrollment	Distance from satellite school in K.M.	Reason
1	KALIMELA	Schools with enrollment less than 25/40 and another school exists within 1 K.M. range	21300104304-FIRM COL PS	1-Primary only with grades 1 to 5	19	21300104311-MV 90 PUPS	173	1	
2	KALIMELA	Schools with enrollment less than 25/40 and another school exists within 1 K.M. range	21300104602-MPV 22 PS	1-Primary only with grades 1 to 5	20	21300104601-KANGURUKONDA UGHS(KGBV)	590	0.5	
3	KALIMELA	Schools with enrollment less than 25/40 and another school exists within 1 K.M. range	21300102502-MV 89 PS	1-Primary only with grades 1 to 5	23	21300102503-SUPALU PUPS	52	0.5	
4	KALIMELA	Schools with enrollment less than or equal 20	21300110701-MPV 63 PS	1-Primary only with grades 1 to 5	23	JAWANPALLI UPS	191	1	
5	KORUKONDA	Schools with enrollment less than 25/40 and another school exists within 1 K.M. range	21300305602-MPV18(A)PS	1-Primary only with grades 1 to 5	21	21300306108-RAKAHALGUDA PUPS	41	1	
6	KUDUMULUGU MMA	Schools with enrollment less than 25/40 and another school exists within 1 K.M. range	21300405201-TIKARPADA NPS	1-Primary only with grades 1 to 5	24	21300403901-CHILLIPADAR PS	55	1	
7	MALKANGIRI	Schools with enrollment less than 25/40 and another school exists within 1 K.M. range	21300502301-DUMALIGUDA PS	1-Primary only with grades 1 to 5	20	21300502303-KAUDIGUDA PS	37	0.9	

8	MATHILJ	Schools with enrollment less than 25/40 and another school exists within 1 K.M. range	21300607901- BALADIAGUDA PS	1-Primary only with grades 1 to 5	20	21300607808- TALASAHU UPS	211	1	
---	---------	---	--------------------------------	-----------------------------------	----	------------------------------	-----	---	--

**NO OF SCHOOLS TO BE CONSOLIDATED IN RESPECT OF MALKANGIRI District  
(UP Schools[1-8,6-8] with upper primary section enrollment less than or equal to 20**

SI No	BLOCK_NAME	Type of school consolidation	Name of the School	School Category	Total Enrollment	Lead_school	Lead_Total Enrollment	Distance from satellite school in K.M.
1	KALIMELA	UP Schools[1-8,6-8] with upper primary section enrollment less than or equal to 20	2130010710 2-ANANTAPALLI PUPS	2-Upper Primary with grades 1 to 8	0	21300107 803-MV 81 PUPS	142	2
2	KALIMELA	UP Schools[1-8,6-8] with upper primary section enrollment less than or equal to 20	2130010330 1-GAGIRIMETLA PUPS	2-Upper Primary with grades 1 to 8	0	21300104 802-MV 73 UPS	191	2
3	KALIMELA	UP Schools[1-8,6-8] with upper primary section enrollment less than or equal to 20	2130010380 1-GUMUKA PUPS	2-Upper Primary with grades 1 to 8	9	21300103 804-MV 65 PUPS	144	1
4	KALIMELA	UP Schools[1-8,6-8] with upper primary section enrollment less than or equal to 20	2130010060 1-KORUKUNDI PUPS	2-Upper Primary with grades 1 to 8	5	21300100 102- GOVT. NODAL HIGH	175	2
5	KALIMELA	UP Schools[1-8,6-8] with upper primary section enrollment less than or equal to 20	2130010630 2-MPV 46 PUPS	2-Upper Primary with grades 1 to 8	0	21300106 301- LUGEL PUPS	186	1
6	KALIMELA	UP Schools[1-8,6-8] with upper primary section enrollment less than or equal to 20	2130011080 3-MV 113 PUPS	2-Upper Primary with grades 1 to 8	16	21300110 802-MV 112 PUPS	81	2
7	KALIMELA	UP Schools[1-8,6-8] with upper primary section enrollment less than or equal to 20	2130010880 1-SONGEL PUPS	2-Upper Primary with grades 1 to 8	8	21300111 102-MV 56 PUPS	125	1
8	KALIMELA	UP Schools[1-8,6-8] with upper primary section enrollment less than or equal to 20	2130011040 2-PEDAWADA PUPS	2-Upper Primary with grades 1 to 8	1	Jawanpalli UPS-3 km	191	3
9	KALIMELA	UP Schools[1-8,6-8] with upper primary section enrollment less than or equal to 20	2130010660 5-PHULKANKONDA PUPS	2-Upper Primary with grades 1 to 8	0	Lugel PUPS	135	2

**NO OF SCHOOLS TO BE CONSOLIDATED IN RESPECT OF MALKANGIRI District**  
**(UP Schools[1-8,6-8] with upper primary section enrollment less than or equal to 20**

Sl No	BLOCK_NAME	Type of school consolidation	Name of the School	School Category	Total Enrollment	Lead_school	Lead_Total Enrollment	Distance from satellite school in K.M.
1	KALIMELA	UP Schools[1-8,6-8] with upper primary section enrollment less than or equal to 20	2130010710 2-ANANTAPALLI PUPS	2-Upper Primary with grades 1 to 8	0	21300107803-MV 81 PUPS	142	2
2	KALIMELA	UP Schools[1-8,6-8] with upper primary section enrollment less than or equal to 20	2130010330 1-GAGIRIMETLA PUPS	2-Upper Primary with grades 1 to 8	0	21300104802-MV 73 UPS	191	2
3	KALIMELA	UP Schools[1-8,6-8] with upper primary section enrollment less than or equal to 20	2130010380 1-GUMUKA PUPS	2-Upper Primary with grades 1 to 8	9	21300103804-MV 65 PUPS	144	1
4	KALIMELA	UP Schools[1-8,6-8] with upper primary section enrollment less than or equal to 20	2130010060 1-KORUKUNDI PUPS	2-Upper Primary with grades 1 to 8	5	21300100102-GOVT. NODAL HIGH	175	2
5	KALIMELA	UP Schools[1-8,6-8] with upper primary section enrollment less than or equal to 20	2130010630 2-MPV 46 PUPS	2-Upper Primary with grades 1 to 8	0	21300106301-LUGEL PUPS	186	1
6	KALIMELA	UP Schools[1-8,6-8] with upper primary section enrollment less than or equal to 20	2130011080 3-MV 113 PUPS	2-Upper Primary with grades 1 to 8	16	21300110802-MV 112 PUPS	81	2
7	KALIMELA	UP Schools[1-8,6-8] with upper primary section enrollment less than or equal to 20	2130010880 1-SONGEL PUPS	2-Upper Primary with grades 1 to 8	8	21300111102-MV 56 PUPS	125	1
8	KALIMELA	UP Schools[1-8,6-8] with upper primary section enrollment less than or equal to 20	2130011040 2-PEDAWADA PUPS	2-Upper Primary with grades 1 to 8	1	Jawanpalli UPS-3 km	191	3
9	KALIMELA	UP Schools[1-8,6-8] with upper primary section enrollment less than or equal to 20	2130010660 5-PHULKANKONDA PUPS	2-Upper Primary with grades 1 to 8	0	Lugel PUPS	135	2

Sl No	BLOCK_NAME	Type of school consolidation	Name of the School	School Category	Total Enrollment	Lead_school	Lead_Total_Enrollment	Distance from satellite school in K.M.
10	KALIMELA	UP Schools[1-8,6-8] with upper primary section enrollment less than or equal to 20	2130010030 2-MPV 20 PUPS	2-Upper Primary with grades 1 to 8	5	MPV 21No	108	3km
11	KORUKONDA	UP Schools[1-8,6-8] with upper primary section enrollment less than or equal to 20	2130030010 1-BODILI PUPS	2-Upper Primary with grades 1 to 8	0	21300300 105-MV 40 UGHS	126	2
12	KORUKONDA	UP Schools[1-8,6-8] with upper primary section enrollment less than or equal to 20	2130030060 1- DANGASKHA L PUPS	2-Upper Primary with grades 1 to 8	0	21300300 602-MV 45 PUPS	119	5
13	KORUKONDA	UP Schools[1-8,6-8] with upper primary section enrollment less than or equal to 20	2130030810 1-KATAPALLI COL NUPS	2-Upper Primary with grades 1 to 8	13	21300308 102-OLD KATAPALLI PUPS	116	1.9
14	KORUKONDA	UP Schools[1-8,6-8] with upper primary section enrollment less than or equal to 20	2130030600 1-KUTUGUDA PUPS	2-Upper Primary with grades 1 to 8	0	21300306 003-MPV 06 HS	427	2
15	KORUKONDA	UP Schools[1-8,6-8] with upper primary section enrollment less than or equal to 20	2130031190 3- MANTRIPUT PUPS	2-Upper Primary with grades 1 to 8	0	21300302 901-RSC 01 PUPS	41	2.5
16	KORUKONDA	UP Schools[1-8,6-8] with upper primary section enrollment less than or equal to 20	2130030240 2-RSC 09 PUPS	2-Upper Primary with grades 1 to 8	12	21300303 803- SILIPADI PUPS	98	2
17	KORUKONDA	UP Schools[1-8,6-8] with upper primary section enrollment less than or equal to 20	2130030900 3-S TANDAPALLY PUPS	2-Upper Primary with grades 1 to 8	0	21300309 203-MV 16 PUPS	112	2
18	KORUKONDA	UP Schools[1-8,6-8] with upper primary section enrollment less than or equal to 20	2130030210 8-SPILLWAY UPS	2-Upper Primary with grades 1 to 8	17	21300302 109- TEMPORA RY COL PS	174	1.6

SI No	BLOCK_NAME	Type of school consolidation	Name of the School	School Category	Total Enrollment	Lead_school	Lead_Total Enrollment	Distance from satellite school in K.M.
19	MALKANGIRI	UP Schools[1-8,6-8] with upper primary section enrollment less than or equal to 20	2130050480 1-BHIMARANGINI NUPS	2-Upper Primary with grades 1 to 8	12	21300505301-MANASKONDA PUPS	82	2
20	MALKANGIRI	UP Schools[1-8,6-8] with upper primary section enrollment less than or equal to 20	2130050360 1-DEKRA NUPS	2-Upper Primary with grades 1 to 8	13	21300503901-PEDAWADA UGHS	388	2.6
21	MALKANGIRI	UP Schools[1-8,6-8] with upper primary section enrollment less than or equal to 20	2130050600 5-SAMBAYAGUDA NUPS	2-Upper Primary with grades 1 to 8	14	21300506401-MV08 PUPS	144	2
22	MATHILI	UP Schools[1-8,6-8] with upper primary section enrollment less than or equal to 20	2130061260 1-JAMUGUDANUPS	2-Upper Primary with grades 1 to 8	17	21300601301-MUDULIGUDANUPS	34	1.5
23	MATHILI	UP Schools[1-8,6-8] with upper primary section enrollment less than or equal to 20	2130060800 4-MANJARIGUDANUPS	2-Upper Primary with grades 1 to 8	5	Damapada UPS-21300608102	170	4 km
24	MATHILI	UP Schools[1-8,6-8] with upper primary section enrollment less than or equal to 20	2130060560 1-RENGABEDANUPS	2-Upper Primary with grades 1 to 8	4	21300605901-Kottapalli UGHS	89	2.5
25	MATHILI	UP Schools[1-8,6-8] with upper primary section enrollment less than or equal to 20	2130060120 4-PKATAMETANUPS	2-Upper Primary with grades 1 to 8	0	21300601101-BHEJAGUDANUPS	94	1.5
26	PODIA	UP Schools[1-8,6-8] with upper primary section enrollment less than or equal to 20	2130070560 1-GOUDAGUDA PUPS	2-Upper Primary with grades 1 to 8	15	21300700606-MV127 PUPS	109	2
27	PODIA	UP Schools[1-8,6-8] with upper primary section enrollment less than or equal to 20	2130070010 3-MPV 67 PUPS	2-Upper Primary with grades 1 to 8	20	21300700101-BAPANPALLI PUPS(KGBV)	391	1.5



Sl No	BLOCK_NAME	Type of school consolidation	Name of the School	School Category	Total Enrollment	Lead_school	Lead_Total_Enrollment	Distance from satellite school in K.M.
28	PODIA	UP Schools[1-8,6-8] with upper primary section enrollment less than or equal to 20	2130070210 1-ALMA PUPS	2-Upper Primary with grades 1 to 8	4	21300702 402-Motu UPS	61	5
29	PODIA	UP Schools[1-8,6-8] with upper primary section enrollment less than or equal to 20	2130070160 1-BANDAGUDA PUPS	2-Upper Primary with grades 1 to 8	2	21300701 801-Personpalli UGHS	212	8
30	PODIA	UP Schools[1-8,6-8] with upper primary section enrollment less than or equal to 20	2130070520 2-LACHHIPETTA PUPS	2-Upper Primary with grades 1 to 8	4	21300705 201-Irrigation Col 79	80	4
31	PODIA	UP Schools[1-8,6-8] with upper primary section enrollment less than or equal to 20	2130070120 2-MPV 68 PUPS	2-Upper Primary with grades 1 to 8	8	21300701 001-Kaldapalli UGHS	37	8
32	PODIA	UP Schools[1-8,6-8] with upper primary section enrollment less than or equal to 20	2130070430 3-MPV 78 PUPS	2-Upper Primary with grades 1 to 8	5	21300704 305-Pusuguda PUPS	131	3
33	PODIA	UP Schools[1-8,6-8] with upper primary section enrollment less than or equal to 20	2130070420 2-PETTA UPS	2-Upper Primary with grades 1 to 8	5	21300705 103-Kondapalli UPS	60	3
34	PODIA	UP Schools[1-8,6-8] with upper primary section enrollment less than or equal to 20	2130070200 3-TEGADAPALLI PUPS	2-Upper Primary with grades 1 to 8	7	21300701 801-Personpalli UGHS	212	10
35	PODIA	UP Schools[1-8,6-8] with upper primary section enrollment less than or equal to 20	2130070140 3-UDAYAGIRI NUPS	2-Upper Primary with grades 1 to 8	5	21300701 302-59 PUPS	142	8
36	PODIA	UP Schools[1-8,6-8] with upper primary section enrollment less than or equal to 20	2130070530 3-TANDABAI UPS	2-Upper Primary with grades 1 to 8	4	21300705 302-MV 99 PUPS	91	2

SI No	BLOCK_NAME	Type of school consolidation	Name of the School	School Category	Total Enrollment	Lead_school	Lead_Total_Enrollment	Distance from satellite school in K.M.
37	KHAIRPUT	UP Schools[1-8,6-8] with upper primary section enrollment less than or equal to 20	2130020480 1-BADAPADA PUPS	2-Upper Primary with grades 1 to 8	7	21300200 201-Andrahal UGHS	60	3 km
38	KHAIRPUT	UP Schools[1-8,6-8] with upper primary section enrollment less than or equal to 20	2130020410 1-BAHADURGU DA UPS	2-Upper Primary with grades 1 to 8	8	21300202 101-Kusumput PUPS	41	4 km
39	KHAIRPUT	UP Schools[1-8,6-8] with upper primary section enrollment less than or equal to 20	2130020620 1-BALIGUDA PUPS	2-Upper Primary with grades 1 to 8	11	21300206 101-Kallapally UGHS	90	3 km
40	KHAIRPUT	UP Schools[1-8,6-8] with upper primary section enrollment less than or equal to 20	2130020690 2-MUDULIGUDA UPS	2-Upper Primary with grades 1 to 8	4	21300404 402- K Gumma HS	738	3 km
41	KUDUMULU GUMMA	UP Schools[1-8,6-8] with upper primary section enrollment less than or equal to 20	2130040670 1-RAJABANDHANUPS	2-Upper Primary with grades 1 to 8	14	21300406 302-DYKE-III PUPS	73	3.5 KM
42	KUDUMULU GUMMA	UP Schools[1-8,6-8] with upper primary section enrollment less than or equal to 20	2130040340 1-KUNTURUPA DAR PUPS	2-Upper Primary with grades 1 to 8	15	21300402 901-Darlabeda UGHS	136	3 km

**LIST OF GOVT. SCHOOLS UNDER S&ME DEPARTMENT HAVING <=20 ENROLLMENT AS PER SDMIS 2019-20- MAYURBHANJ**

SL. No	BLOCK NAME	SCHOOL CODE	NAME OF THE SATELLITE SCHOOL	SCHOOL CATEGORY	TOTAL ENROLLMENT IN SATELLITE SCHOOL	CONSOLIDATION STATUS	NAME OF THE LEAD SCHOOL	U-DISE CODE OF THE LEAD SCHOOL	LEAD SCHOOL TOTAL ENROLLMENT	DISTANCE FROM SATELLITE SCHOOL IN K.M.	REMARKS
1	BAHALDA	21070100801	KASHIPUR NPS	1-Primary only with grades 1 to 5	17	CONSOLIDATED	Govt Ups Tikhia	21070101301	150	1.3 km	
2	BAHALDA	21070105801	KANTASOLA PS	1-Primary only with grades 1 to 5	17	CONSOLIDATED	Govt Ups Jagannathpur	21070105401	45	2 km	
3	BAHALDA	21070109601	DIBAKACHA NPS	1-Primary only with grades 1 to 5	18	CONSOLIDATED	GOVT UPS KUDARSAAHI	21070107301	104	1 km	
4	BAHALDA	21070103908	SOLEGODA NPS	1-Primary only with grades 1 to 5	19	CONSOLIDATED	Govt Ps Nuadhi	21070103907	25	1 km	
5	BAHALDA	21070101001	NEUTI NPS	1-Primary only with grades 1 to 5	19	CONSOLIDATED	Govt Ups Kulita	21070100601	212	1.5 km	
6	BAHALDA	21070106501	DUBLABADA A PS	1-Primary only with grades 1 to 5	12	CONSOLIDATED	Govt Ps Halibani	21070106501	11	1 km	
7	BAHALDA	21070101901	EDELBEDA PS	1-Primary only with grades 1 to 5	14	CONSOLIDATED	Govt ps Dangasahi	21070110001	25	500 mtr	
8	BAHALDA	21070106801	JOJOGODA PS	1-Primary only with grades 1 to 5	18	CONSOLIDATED	Govt Ps Chadri	21070106201	23	1 km	
9	BAHALDA	21070107903	KASHIGODA A PS	1-Primary only with grades 1 to 5	14	CONSOLIDATED	Govt ps Kulidha	21070108301	53	1 km	
10	BAHALDA	21070103601	PATUA PS	1-Primary only with grades 1 to 5	12	CONSOLIDATED	Govt UPS Oidihri	21070103401	95	2km	
11	BAHALDA	21070104602	BANADUNGRI NPS	1-Primary only with grades 1 to 5	17	CONSOLIDATED	Govt ps Bhagabandi	21070104401	50	0.5 km	
12	BAHALDA	21070103905	KANHJUDIHI NPS	1-Primary only with grades 1 to 5	16	CONSOLIDATED	Govt Ps Nuadhi	21070103907	25	1 km	
13	BAHALDA	21070103909	CHIRUGODA NPS	1-Primary only with grades 1 to 5	12	CONSOLIDATED	Govt Ps Banadungri	21070103904	22	1 km	
14	BAHALDA	21070105901	KHANDBANDHA PS	1-Primary only with grades 1 to 5	13	CONSOLIDATED	Govt Ups guhaldangri	21070100401		3 km	
15	BANGRIPOSI	21070206301	RENGALBEDA NPS	1-Primary only with grades 1 to 5	8	CONSOLIDATED	SALGHATI PS	21070206401	17	1	
16	BANGRIPOSI	21070222601	KASIDIHI NPS	1-Primary only with grades 1 to 5	10	CONSOLIDATED	KANDALIA UPUGS	21070203701	91	3.5	
17	BANGRIPOSI	21070203401	DHABANI JODA PS	1-Primary only with grades 1 to 5	19	CONSOLIDATED	PURUSOTTAMPUR PS	21070204101	59	0.5	
18	BANGRIPOSI	21070200402	RUNDASAAHI PROJ PS	1-Primary only with grades 1 to 5	18	CONSOLIDATED	KANTASOLA PUPS	21070200401	72	1	
19	BANGRIPOSI	21070209401	TALATIKIRI NPS	1-Primary only with grades 1 to 5	19	CONSOLIDATED	M.B.D. GOVT. HS	21070208803	252	1	
20	BANGRIPOSI	21070202303	MAJHISAAHI NPS	1-Primary only with grades 1 to 5	11	CONSOLIDATED	GOSANIPAL UPUGS	21070202301	138	1	

SL. No	BLOCK NAME	SCHOOL CODE	NAME OF THE SATELLITE SCHOOL	SCHOOL CATEGORY	TOTAL ENROLLMENT IN SATELLITE SCHOOL	CONSOLIDATION STATUS	NAME OF THE LEAD SCHOOL	U-DISE CODE OF THE LEAD SCHOOL	LEAD SCHOOL TOTAL ENROLLMENT	DISTANCE FROM SATELLITE SCHOOL IN K.M.	REMARKS
21	BANGRIPOSI	21070203101	SATBHAYA PS	1-Primary only with grades 1 to 5	15	CONSOLIDATED	GOSANIPAL UPUGS	21070202301	138	2	
22	BANGRIPOSI	21070213401	CHATURISAHIPPS	1-Primary only with grades 1 to 5	19	CONSOLIDATED	KUSUMBANDH TOUGPS	21070213403	74	0.4	
23	BANGRIPOSI	21070201402	MAHULBAREI PS	1-Primary only with grades 1 to 5	17	CONSOLIDATED	BANGRIPOSI PPS	21070201601	69	1	
24	BANGRIPOSI	21070222102	DASORAPADA PPS	1-Primary only with grades 1 to 5	16	CONSOLIDATED	BANKATI PUPS	21070201901	45	1	
25	BANGRIPOSI	21070220701	LAXMIPOSI NPS	1-Primary only with grades 1 to 5	12	CONSOLIDATED	KANCHHINDA UGUPS	21070219701	157	3	
26	BANGRIPOSI	21070213501	LABANIA PS	1-Primary only with grades 1 to 5	19	CONSOLIDATED	KURKUTIA PUPS	21070213301	65	2	
27	BANGRIPOSI	21070202401	JAMDAPAL NPS	1-Primary only with grades 1 to 5	19	CONSOLIDATED	KANTAPAL PUPS	21070202601	76	1	
28	BANGRIPOSI	21070204801	BEGUNIA BANDH PS	1-Primary only with grades 1 to 5	15	CONSOLIDATED	TALBANDH PUPS	21070206201	76	1	
29	BANGRIPOSI	21070221202	BAUNSAPAHADI NPS	1-Primary only with grades 1 to 5	14	CONSOLIDATED	SORISAPAL PUPS	21070220601	65	5	
30	BANGRIPOSI	21070221401	FULJHARAN PPS	1-Primary only with grades 1 to 5	14	CONSOLIDATED	PURUNAPANI PPS	21070221001	46	4	
31	BANGRIPOSI	21070202001	PUNASIA PS	1-Primary only with grades 1 to 5	18	CONSOLIDATED	BANKATI PUPS	21070201901	45	3	
32	BANGRIPOSI	21070202501	KAMALPUR NPS	1-Primary only with grades 1 to 5	13	CONSOLIDATED	PUNASIA PS	21070202001	28	2	
33	BANGRIPOSI	21070205901	KADAMDIHA NPS	1-Primary only with grades 1 to 5	18	CONSOLIDATED	TALBANDH PUPS	21070206201	85	2	
34	BANGRIPOSI	21070210002	BANGALASAHIPPS	1-Primary only with grades 1 to 5	19	CONSOLIDATED	NITEI PS	21070210001	39	3 KM	
35	BANGRIPOSI	21070209001	GANDIPANI PS	1-Primary only with grades 1 to 5	16	CONSOLIDATED	PATBEDA PS	21070209301	24	1	
36	BANGRIPOSI	21070220402	DUKHIASAHIPPS	1-Primary only with grades 1 to 5	12	CONSOLIDATED	RANGAMATIA PS	21070220401	28	1	
37	BANGRIPOSI	21070221501	KRUSHINAPUR PPS	1-Primary only with grades 1 to 5	17	CONSOLIDATED	BASANTAPUR PUPS	21070213001	113	1	
38	BANGRIPOSI	21070211001	TARADAPAL PS	1-Primary only with grades 1 to 5	17	CONSOLIDATED	JUNA PUPS	21070210501	89	3	
39	BANGRIPOSI	21070221701	BHOGABANDH NPS	1-Primary only with grades 1 to 5	14	CONSOLIDATED	SALBANI PS	21070221601	40	1.5 KM	
40	BANGRIPOSI	21070219602	KAMALPUR NPS	1-Primary only with grades 1 to 5	18	CONSOLIDATED	KANCHHINDA UGUPS	21070219701	207	2.5	
41	BANGRIPOSI	21070204501	BALIADHIPA PS	1-Primary only with grades 1 to 5	17	CONSOLIDATED	TALBANDH PUPS	21070206201	76	2	

SL. No	BLOCK NAME	SCHOOL CODE	NAME OF THE SATELLITE SCHOOL	SCHOOL CATEGORY	TOTAL ENROLLMENT IN SATELLITE SCHOOL	CONSOLIDATION STATUS	NAME OF THE LEAD SCHOOL	U-DISE CODE OF THE LEAD SCHOOL	LEAD SCHOOL TOTAL ENROLLMENT	DISTANCE FROM SATELLITE SCHOOL IN K.M.	REMARKS
42	BANGRIPOSI	21070221301	AMDAPANI PPS	1-Primary only with grades 1 to 5	13	CONSOLIDATED	PURUNAPANI PPS	21070221001	46	2 KM	
43	BANGRIPOSI	21070220901	BARIBEDA PPS	1-Primary only with grades 1 to 5	18	CONSOLIDATED	PURUNAPANI PPS	21070221001	46	6 KM	
44	BANGRIPOSI	21070214701	ASANBANI PS	1-Primary only with grades 1 to 5	19	CONSOLIDATED	DOSI SOLE PS	21070214702	22	1.5	
45	BANGRIPOSI	21070215601	SUNDHISAHU PROJ. PS	1-Primary only with grades 1 to 5	18	CONSOLIDATED	NISCHINTA NUPPS	21070215001	112	3	
46	BANGRIPOSI	21070205202	PAHADTALASAHU NPS	1-Primary only with grades 1 to 5	18	CONSOLIDATED	CHANDIBIL PUPS	21070205201	40	1	
47	BANGRIPOSI	21070218501	NEDAM PS	1-Primary only with grades 1 to 5	17	CONSOLIDATED	PALASBANI PS	21070220201	37	2.5	
48	BANGRIPOSI	21070212606	GHUNTURUSAHU PPS	1-Primary only with grades 1 to 5	14	CONSOLIDATED	GOMHAPUR PS	21070212401	23	2	
49	BANGRIPOSI	21070217201	JAMUGADIA NPS	1-Primary only with grades 1 to 5	13	CONSOLIDATED	ANLAJODI PUPS	21070216701	63	1	
50	BANGRIPOSI	21070208502	NUAGAN PROJ. PS	1-Primary only with grades 1 to 5	13	CONSOLIDATED	SHYAMSUNDARPUR UPUGS	21070217902	196	1	
51	BANGRIPOSI	21070218901	BETJHARAN NPS	1-Primary only with grades 1 to 5	14	CONSOLIDATED	SORISAPAL PUPS	21070220601	64	1.5	
52	BANGRIPOSI	21070206401	SALGHATI PS	1-Primary only with grades 1 to 5	19	CONSOLIDATED	GHATKUANRI UPUGS	21070206701	138	3	
53	BANGRIPOSI	21070207802	BAHADURPUR MAJHISAHU PPS	1-Primary only with grades 1 to 5	15	CONSOLIDATED	BAHADURPUR PS	21070207801	28	2	
54	BANGRIPOSI	21070208301	KANSA PAL PS	1-Primary only with grades 1 to 5	16	CONSOLIDATED	KADAMDIHA PPS	21070208202	27	1	
55	BANGRIPOSI	21070217001	GUNDISAHU PROJ. PS	1-Primary only with grades 1 to 5	13	CONSOLIDATED	BHARDASOLE PS	21070218101	33	1	
56	BANGRIPOSI	21070205601	DOMUHANI PS	1-Primary only with grades 1 to 5	14	CONSOLIDATED	SAHARBADI PPS	21070205602	23	2	
57	BANGRIPOSI	21070204701	BAUTIA PS	1-Primary only with grades 1 to 5	12	CONSOLIDATED	KUBHIRMUNDI NPS	21070206001	25	3	
58	BANGRIPOSI	21070204601	BASKITOLA PS	1-Primary only with grades 1 to 5	16	CONSOLIDATED	CHANDIBIL PUPS	21070205201	40	2	
59	BARASAHU	21070313302	NUNKUA PS	1-Primary only with grades 1 to 5	10	CONSOLIDATED	GOVT PS DUMURIA	21070312801	28	3	
60	BARASAHU	21070303701	SARBESWARPUR PS	1-Primary only with grades 1 to 5	19	CONSOLIDATED	GOVT PS MAHJUPURA	21070303401	26	1	
61	BARASAHU	21070310704	MAJHISAHU NPS PAIKAPADA	1-Primary only with grades 1 to 5	14	CONSOLIDATED	GOVT UPS PAIKAPADA	21070310801	73	1	
62	BARASAHU	21070319701	GUHALDIHI PS	1-Primary only with grades 1 to 5	18	CONSOLIDATED	GOVT UGUP SUHAGPUR	21070320101	168	1	

SL. No	BLOCK NAME	SCHOOL CODE	NAME OF THE SATELLITE SCHOOL	SCHOOL CATEGORY	TOTAL ENROLLMENT IN SATELLITE SCHOOL	CONSOLIDATION STATUS	NAME OF THE LEAD SCHOOL	U-DISE CODE OF THE LEAD SCHOOL	LEAD SCHOOL TOTAL ENROLLMENT	DISTANCE FROM SATELLITE SCHOOL IN K.M.	REMARKS
63	BARASAH	21070300706	MANDIRSAHI NPS	1-Primary only with grades 1 to 5	17	CONSOLIDATED	GOVT PS BADASAH	21070300703	32	1	
64	BARASAH	21070318901	MANKADAPAL PS	1-Primary only with grades 1 to 5	18	CONSOLIDATED	SRIGURU GOVT HS PATARAPADA	21070315203	154	1.5	
65	BARASAH	21070323701	IMANGA GADIA NPS	1-Primary only with grades 1 to 5	15	CONSOLIDATED	ABC-PUR PUPS	21070317301	126	1.2	
66	BARASAH	21070304701	KHADIKAPADA NPS	1-Primary only with grades 1 to 5	13	CONSOLIDATED	GOVT PS CHANDADIHA	21070304402	76	2	
67	BARASAH	21070316701	DEBASTHAL PS	1-Primary only with grades 1 to 5	11	CONSOLIDATED	GOVT NPS ADIBASHISAH	21070316801	30	1	
68	BARASAH	21070323001	UMESH CHHADRA NPS GOVINDPUR	1-Primary only with grades 1 to 5	18	CONSOLIDATED	GOVT PS GUDIALBANDH	21070307302	61	0.9	
69	BARASAH	21070312501	AGIRIA PS	1-Primary only with grades 1 to 5	12	CONSOLIDATED	GOVT PS NUNKUA	21070313302	10	1	
70	BARASAH	21070310206	NURISAH PS	1-Primary only with grades 1 to 5	14	CONSOLIDATED	GOVT PS PALASBANI	21070310207	31	0.9	
71	BARASAH	21070303601	SANKUCHA PS	1-Primary only with grades 1 to 5	13	CONSOLIDATED	GOVT UGUPS KURADIHA	21070303301	96	1.5	
72	BARASAH	21070320501	SAMKULA PS	1-Primary only with grades 1 to 5	16	CONSOLIDATED	GOVT NUPS TALPADA	21070320602	143	1	
73	BARASAH	21070318502	GAJASAH NPS	1-Primary only with grades 1 to 5	12	CONSOLIDATED	GOVT PUPS DINABANDHUPUR	21070318501	52	1	
74	BARASAH	21070313701	CHAPRAPUR PS	1-Primary only with grades 1 to 5	17	CONSOLIDATED	GOVT PS BADKERKO	21070317401	71	2.5	
75	BARASAH	21070322801	PATHARA BARUDIHI NPS	1-Primary only with grades 1 to 5	17	CONSOLIDATED	GOVT. U.G. HS NARANAKHUNTA	21070313901	185	1	
76	BARASAH	21070318401	BUDHEIRANA PS	1-Primary only with grades 1 to 5	13	CONSOLIDATED	GOVT UPS SIALIGHATI	21070319301	119	1	
77	BARASAH	21070321701	FATAKUSUM PS	1-Primary only with grades 1 to 5	15	CONSOLIDATED	GOVT PS DHOBLANG	21070321501	30	1.5	
78	BARASAH	21070303201	JALANAND PS	1-Primary only with grades 1 to 5	19	CONSOLIDATED	RANGAPANI NODAL HS	21070306801	222	1.5	
79	BARASAH	21070322701	BHURUDIA NPS	1-Primary only with grades 1 to 5	11	CONSOLIDATED	GOVT PS NUNKUA	21070313302	10	1.5	
80	BARASAH	21070308001	HINJALGADIA PS	1-Primary only with grades 1 to 5	18	CONSOLIDATED	GOVT NPS KANDALIA SOLE	21070323401	41	1	
81	BARASAH	21070323901	TALAGODGAON NEW PS	1-Primary only with grades 1 to 5	14	CONSOLIDATED	GOVT PS ANKAPURA	21070312201	72	1	
82	BARASAH	21070305001	AGASOLE PS	1-Primary only with grades 1 to 5	18	CONSOLIDATED	GOVT NPS RANGADIHA	21070320002	22	1	
83	BARIPADA	21070404301	DHANGHERA NPS	1-Primary only with grades 1 to 5	19	CONSOLIDATED	KARATPATA PS	21070404501	49	2KM	

Sl. No	BLOCK NAME	SCHOOL CODE	NAME OF THE SATELLITE SCHOOL	SCHOOL CATEGORY	TOTAL ENROLLMENT IN SATELLITE SCHOOL	CONSOLIDATION STATUS	NAME OF THE LEAD SCHOOL	U/DISE CODE OF THE LEAD SCHOOL	LEAD SCHOOL TOTAL ENROLLMENT	DISTANCE FROM SATELLITE SCHOOL IN K.M.	REMARKS
84	BARIPADA	21070401401	BADDAKOI PS	1-Primary only with grades 1 to 5	12	CONSOLIDATED	BHAGABATPUR PS	21070401701	75	2KM	
85	BARIPADA	21070400901	NAVYA NAGAR NPS	1-Primary only with grades 1 to 5	19	CONSOLIDATED	KC PUR HIGH SCHOOL	21070400406	93	3.5KM	
86	BARIPADA	21070407503	MOHINIGANJA MUKHISAH PS	1-Primary only with grades 1 to 5	16	CONSOLIDATED	CHANDUA GOVT UPS	21070406901	158	1 KM	
87	BARIPADA MPL	21072701602	SRIRAMCHANDRAPUR R URDU PS	1-Primary only with grades 1 to 5	18	CONSOLIDATED	RAKHALGOPE UPS	21072701601	215	2.5KM	
88	BETNOTI	21070509401	NUAGAN PS	1-Primary only with grades 1 to 5	15	CONSOLIDATED	CHHACHINAPADA NUPS	21070509002	124	1 K.m	
89	BETNOTI	21070506601	BAIKHUNTA NPS	1-Primary only with grades 1 to 5	16	CONSOLIDATED	S.N NODAL UPS SALBANI	21070506901	43	1 K.m	
90	BETNOTI	21070506201	PANCHAPUTULI PS	1-Primary only with grades 1 to 5	12	CONSOLIDATED	KASIPADA NPS	21070517301	27	1.3 K.m	
91	BETNOTI	21070506902	KARAPADA NPS	1-Primary only with grades 1 to 5	12	CONSOLIDATED	JUGAL HS	21070506701	493	2	
92	BETNOTI	21070524201	NIZ-SARADIHA NPS	1-Primary only with grades 1 to 5	16	CONSOLIDATED	CHANDANMUKHA PS	21070508301	43	1.5 K.m	
93	BETNOTI	21070500401	BISHRAMPUR PS	1-Primary only with grades 1 to 5	17	CONSOLIDATED	NUASAH PS	21070500402	35	1 K.m	
94	BETNOTI	21070505602	TALAKHAMARI NPS	1-Primary only with grades 1 to 5	13	CONSOLIDATED	KHAMARI PS	21070505601	37	1.8 K.m	
95	BETNOTI	21070510401	KHANDADEOLA PS	1-Primary only with grades 1 to 5	18	CONSOLIDATED	KHANDADEULA T.O. UPS	21070510402	42	1.2 k.m	
96	BETNOTI	21070518601	RAKHINI PS	1-Primary only with grades 1 to 5	15	CONSOLIDATED	BRAHMAPURA H/S	2107050502	205	1.5 K.m	
97	BIJATOLA	21070605601	RANGAMATI PS	1-Primary only with grades 1 to 5	11	CONSOLIDATED	CHADHEIPAHADI UGHS	21070604301	237	5	
98	BIJATOLA	21070609001	MERUDIHI PS	1-Primary only with grades 1 to 5	13	CONSOLIDATED	GOVT UPS KADUANI	21070608401	37	1.5	
99	BIJATOLA	21070602901	BANTALI PS	1-Primary only with grades 1 to 5	19	CONSOLIDATED	GOVT UPS RAKHASAHI	21070602902	83	1	
100	BIJATOLA	21070604201	BUDAMARA PS	1-Primary only with grades 1 to 5	17	CONSOLIDATED	CHADHEIPAHADI UGHS	21070604301	237	1	
101	BIJATOLA	21070611801	HESELGADA PS	1-Primary only with grades 1 to 5	16	CONSOLIDATED	GOVT PS SARANDA	21070612501	36	3	
102	BIJATOLA	21070612101	LADO NPS	1-Primary only with grades 1 to 5	16	CONSOLIDATED	GOVT PS SARANDA	21070612501	36	6	
103	BIJATOLA	21070605401	PANDUPANI PS	1-Primary only with grades 1 to 5	18	CONSOLIDATED	GOVT PS TULASIBANI	21070605901	18	3	
104	BIJATOLA	21070610903	KALIAPOSI NEW PS	1-Primary only with grades 1 to 5	12	CONSOLIDATED	GOVT PS GIRISAHU	21070610902	28	2	
105	BIJATOLA	21070603301	DAMBEDA PS	1-Primary only with grades 1 to 5	14	CONSOLIDATED	GOVT UPS BIJATALA	21070603101	527	3	

SL. No	BLOCK NAME	SCHOOL CODE	NAME OF THE SATELLITE SCHOOL	SCHOOL CATEGORY	TOTAL ENROLLMENT IN SATELLITE SCHOOL	CONSOLIDATION STATUS	NAME OF THE LEAD SCHOOL	U-DISE CODE OF THE LEAD SCHOOL	LEAD SCHOOL TOTAL ENROLLMENT	DISTANCE FROM SATELLITE SCHOOL IN K.M.	REMARKS
106	BIJATOLA	21070609201	AMBDABEDA PS	1-Primary only with grades 1 to 5	19	CONSOLIDATED	GOVT UPS NUAGAN	21070609801	76	1	
107	BIJATOLA	21070611101	SANBELPAHADI PS	1-Primary only with grades 1 to 5	11	CONSOLIDATED	GOVT UPS BHADUBEDA	21070610201	62	1	
108	BIJATOLA	21070610501	HATNABEDA PS	1-Primary only with grades 1 to 5	15	CONSOLIDATED	GOVT UPS TULASIBANI	21070611301	39	2	
109	BIJATOLA	21070610101	BATDIJMA PS	1-Primary only with grades 1 to 5	18	CONSOLIDATED	GOVT PS JADACHUA	21070610601	37	2	
110	BIJATOLA	21070609901	PAUNZIA PS	1-Primary only with grades 1 to 5	15	CONSOLIDATED	GOVT UPS MANIKPUR	21070609702	84	1	
111	BIJATOLA	21070603601	JODA POKHARI PS	1-Primary only with grades 1 to 5	13	CONSOLIDATED	GOVT PS BANKADUNGURI	21070602801	23	1	
112	BIJATOLA	21070600903	BURUDIHI NPS	1-Primary only with grades 1 to 5	18	CONSOLIDATED	GOVT UPS JUDIA	21070600901	225	2.5	
113	BIJATOLA	21070609601	KUNJAKACHA PS	1-Primary only with grades 1 to 5	18	CONSOLIDATED	GOVT PS BANDHAGAN	21070609901	40	1.5	
114	BIJATOLA	21070607401	BALARAMPUR PS	1-Primary only with grades 1 to 5	19	CONSOLIDATED	GOVT PS LUHASILA	21070608002	34	2	
115	BIJATOLA	21070600801	JAYANTPUR PS	1-Primary only with grades 1 to 5	16	CONSOLIDATED	GOVT UPS MADANSILA	21070601001	117	2	
116	BIJATOLA	21070602102	TANGISAH NPS	1-Primary only with grades 1 to 5	15	CONSOLIDATED	GOVT PS KARKACHIA	21070602101	60	1.5	
117	BISOI	21070706402	KUDARSAHI PS	1-Primary only with grades 1 to 5	13	CONSOLIDATED	GOVT. PRIMARY SCHOOL KATASH	21070706401	44	1.0	
118	BISOI	21070706101	GHODABINDHA NPS	1-Primary only with grades 1 to 5	17	CONSOLIDATED	GOVT. PRIMARI SCHOOL OSADOLA	21070705001	42	2.0	
119	BISOI	21070712801	JEDERGHUTU NPS	1-Primary only with grades 1 to 5	13	CONSOLIDATED	GOVT. UPPER PRIMARY SCHOOL BANKI	21070710501	188	3.0	
120	BISOI	21070716601	THULKUCHATANI NPS	1-Primary only with grades 1 to 5	17	CONSOLIDATED	GOVT UPPER PRIMARY SCHOOL BAUTIBEDA	21070704301	129	1.0	
121	BISOI	21070714501	BRAHAMANPOSI NPS	1-Primary only with grades 1 to 5	17	CONSOLIDATED	GOVT PRIMARY SCHOOL KADUANI	21070715001	44	2	
122	BISOI	21070716701	MASALKATA NPS	1-Primary only with grades 1 to 5	16	CONSOLIDATED	GOVT. UPPER PRIMARY SCHOOL RALIABINDHA	21070702801	69	1.0	
123	BISOI	21070706801	IMAKHUNA PS	1-Primary only with grades 1 to 5	18	CONSOLIDATED	GOVT PRIMARY SCHOOL PANKHI	21070707001	31	2.0	
124	BISOI	21070713801	MAYURBEKA PS	1-Primary only with grades 1 to 5	17	CONSOLIDATED	GOVT. PRIMARY SCHOOL TELEIGHUTU	21070714301	32	1.0	
125	BISOI	21070704801	MANGALPUR NPS	1-Primary only with grades 1 to 5	12	CONSOLIDATED	GOVT UPPER PRIMARY SCHOOL NUADIHI	21070704901	37	3.0	



Sl. No	BLOCK NAME	SCHOOL CODE	NAME OF THE SATELLITE SCHOOL	SCHOOL CATEGORY	TOTAL ENROLLMENT IN SATELLITE SCHOOL	CONSOLIDATION STATUS	NAME OF THE LEAD SCHOOL	U-DISE CODE OF THE LEAD SCHOOL	LEAD SCHOOL TOTAL ENROLLMENT	DISTANCE FROM SATELLITE SCHOOL IN K.M.	REMARKS
126	BISOI	21070704702	GODASAHU NPS	1-Primary only with grades 1 to 5	19	CONSOLIDATED	GOVT. PRIMARY SCHOOL MAHUBHANDAR	21070704701	44	1.0	
127	BISOI	21070716101	BISOI HILL NPS	1-Primary only with grades 1 to 5	16	CONSOLIDATED	GOVT. PRIMARY SCHOOL KATASH	21070706401	44	2.0	
128	BISOI	21070712301	MADHUPUR NPS	1-Primary only with grades 1 to 5	19	CONSOLIDATED	GOVT. UPPER PRIMARY SCHOOL DUMURIA	21070711001	68	1.5	
129	BISOI	21070716801	MATILIASAHI NPS	1-Primary only with grades 1 to 5	15	CONSOLIDATED	GOVT. PRIMARY SCHOOL TAMBAUHARI	21070703101	21	1.0	
130	BISOI	21070707701	BHITARMADA PS	1-Primary only with grades 1 to 5	15	CONSOLIDATED	GOVT. UPPER PRIMARY SCHOOL BADAJODI	21070707601	233	3.0	
131	BISOI	21070711602	KARANJELI NEW PS	1-Primary only with grades 1 to 5	18	CONSOLIDATED	GOVT. UPPER PRIMARY SCHOOL KUJHARI	21070711801	65	1.5	
132	BISOI	21070715201	KARANJHARAN PS.	1-Primary only with grades 1 to 5	17	CONSOLIDATED	GOVT. PRIMARY SCHOOL KALMATI	21070715101	42	1.5	
133	BISOI	21070708701	ARGAL BINDHA NPS	1-Primary only with grades 1 to 5	18	CONSOLIDATED	GOVT. PRIMARY SCHOOL KADAPANI	21070709501	42	3.0	
134	BISOI	21070700701	KASHIPANI NPS	1-Primary only with grades 1 to 5	16	CONSOLIDATED	GOVT. UPPER PRIMARY SCHOOL BANKIDIHI	21070700501	96	2.0	
135	BISOI	21070714901	DABANKI NPS	1-Primary only with grades 1 to 5	15	CONSOLIDATED	GOVT. PRIMARY SCHOOL BRAHAMANPOSI	21070715001	44	2	
136	BISOI	21070717401	DHANGDIMUTA NPS	1-Primary only with grades 1 to 5	14	CONSOLIDATED	GOVT. UPPER PRIMARY SCHOOL DUMURDHA	21070713501	135	5	
137	BISOI	21070716501	KESHARGADIA NPS	1-Primary only with grades 1 to 5	19	CONSOLIDATED	GOVT. UPPER PRIMARY SCHOOL PUNDIDA	21070710001	96	2.0	
138	BISOI	21070715901	PHULJHARA NPS	1-Primary only with grades 1 to 5	17	CONSOLIDATED	GOVT. UPPER PRIMARY SCHOOL JODIA	21070706202	159	1.0	
139	BISOI	21070713001	BAGHIATANGAR NPS	1-Primary only with grades 1 to 5	18	CONSOLIDATED	GOVT. UPPER PRIMARY SCHOOL	21070714201	80	1.0	
140	BISOI	21070709301	DWARSUNI PS	1-Primary only with grades 1 to 5	16	CONSOLIDATED	TAMALBHANDHA GOVT. PRIMARY SCHOOL HATICHHAD	21070709401	29	0.9	
141	BISOI	21070711101	EDELBEDA PS	1-Primary only with grades 1 to 5	19	CONSOLIDATED	GOVT. PRIMARY SCHOOL KASHIPENT	21070711701	36	1.0	
142	BISOI	21070717201	SAN NALUA NPS	1-Primary only with grades 1 to 5	16	CONSOLIDATED	GOVT. PRIMARY SCHOOL JEDERSAHI	21070716901	47	1.0	
143	G B NAGAR	21070807901	ATHILAGODI PS	1-Primary only with grades 1 to 5	10	CONSOLIDATED	GOVT. UPS CHHURUNI	21070808201	157	3 KM	
144	G B NAGAR	21070805401	MUNDHAKATI PPS	1-Primary only with grades 1 to 5	18	CONSOLIDATED	S.N. NIRAKAR NODAL HS	21070804801	164	1 KM	
145	G B NAGAR	21070802102	KITAJHARI NPS	1-Primary only with grades 1 to 5	11	CONSOLIDATED	GOVT. SILALIA BI" UPS"	21070811803	90	1.5 KM	
146	G B NAGAR	21070800201	MATHASAHI NPS	1-Primary only with grades 1 to 5	18	CONSOLIDATED	GOVT. UPS ARAPATA	21070800101	111	1 KM	

SL. No	BLOCK NAME	SCHOOL CODE	NAME OF THE SATELLITE SCHOOL	SCHOOL CATEGORY	TOTAL ENROLLMENT IN SATELLITE SCHOOL	CONSOLIDATION STATUS	NAME OF THE LEAD SCHOOL	U-DISE CODE OF THE LEAD SCHOOL	LEAD SCHOOL TOTAL ENROLLMENT	DISTANCE FROM SATELLITE SCHOOL IN K.M.	REMARKS
147	G B NAGAR	21070804902	SADAKSAHI NPS	1-Primary only with grades 1 to 5	15	CONSOLIDATED	GOVT. PS DUNGURDIHI	21070811801	26	1 KM	
148	G B NAGAR	21070806001	SIMILABANDHA PS	1-Primary only with grades 1 to 5	18	CONSOLIDATED	KUSHALDA GOVT HIGH SCHOOL	21070805202	278	1 KM	
149	G B NAGAR	21070811601	NK PUR PS	1-Primary only with grades 1 to 5	17	CONSOLIDATED	GOVT. UPS KENDUAMUNDI	21070811501	60	1 KM	
150	G B NAGAR	21070813501	NADISAH NPS	1-Primary only with grades 1 to 5	16	CONSOLIDATED	GOVT PS DAHANIBUDA	21070811301	22	1 KM	
151	G B NAGAR	21070813301	MAINKIDIA NPS	1-Primary only with grades 1 to 5	15	CONSOLIDATED	GOVT. HS RANIBANDHA	21070808903	301	2 KM	
152	G B NAGAR	21070812801	DEHUISAH NPS	1-Primary only with grades 1 to 5	18	CONSOLIDATED	GOVT. UPS KALIAPADA	21070810104	90	0.6 KM.	
153	G B NAGAR	21070808001	BANKISOLE PPS	1-Primary only with grades 1 to 5	14	CONSOLIDATED	GOVT. UPS TIKARAPADA	21070809301	48	2 KM	
154	G B NAGAR	21070801202	BARADIHI PS	1-Primary only with grades 1 to 5	17	CONSOLIDATED	GOVT. UPS BARADIHI	21070801203	113	1.2 KM	
155	G B NAGAR	21070810901	SAHADAGADI PPS	1-Primary only with grades 1 to 5	19	CONSOLIDATED	BALIMUNDULI PUPS	21071302001	72	1 KM	
156	G B NAGAR	21070807701	NUASAH PS	1-Primary only with grades 1 to 5	17	CONSOLIDATED	GOVT. UPS KALIAPADA	21070810104	90	0.8 KM	
157	G B NAGAR	21070801204	HATIKOT PS	1-Primary only with grades 1 to 5	19	CONSOLIDATED	GOVT. PS KIRIKICHIA	21070801402	64	1 KM	
158	G B NAGAR	21070807401	KHADIKAPADA PS	1-Primary only with grades 1 to 5	16	CONSOLIDATED	GOVT PS P BARIPADA	21070807702	119	0.5 KM	
159	G B NAGAR	21070803801	SRINATHPUR PS	1-Primary only with grades 1 to 5	16	CONSOLIDATED	GOVT. UPS JAYPUR	21070803002	193	1.2 KM	
160	G B NAGAR	21070802001	GENDAGADIA PPS	1-Primary only with grades 1 to 5	17	CONSOLIDATED	SINDURIA PUPS	21070802402	63	1.5 KM	
161	JAMDA	21070903501	NATUAR PS	1-Primary only with grades 1 to 5	10	CONSOLIDATED	Rangamatia PS(Jarkani)	21070903701	22	1 K.M	
162	JAMDA	21070903601	PITIDHIRI PS	1-Primary only with grades 1 to 5	17	CONSOLIDATED	Rugudihhi PS	21070903601	47	1.5 K.M	
163	JAMDA	21070901101	TINGIRIA PS	1-Primary only with grades 1 to 5	19	CONSOLIDATED	Durdu Nodal	21070900303	375	3 K.M	
164	JAMDA	21070900704	SAN MORANDA PS	1-Primary only with grades 1 to 5	15	CONSOLIDATED	Moranda TOUPS	21070900703	96	500mtr	
165	JAMDA	21070905301	RAGHUNATHPUR PS	1-Primary only with grades 1 to 5	15	CONSOLIDATED	Gohira UGUPS	21070904801	60	3 K.M	
166	JAMDA	21070905501	BADAMTALJA PS	1-Primary only with grades 1 to 5	15	CONSOLIDATED	Kandsore Nodal	21070905702	171	1.5 K.M	
167	JAMDA	21070904401	BITADIHI NPS	1-Primary only with grades 1 to 5	17	CONSOLIDATED	Gohira UGUPS	21070904801	60	3 K.M	

SL. No	BLOCK NAME	SCHOOL CODE	NAME OF THE SATELLITE SCHOOL	SCHOOL CATEGORY	TOTAL ENROLLMENT IN SATELLITE SCHOOL	CONSOLIDATION STATUS	NAME OF THE LEAD SCHOOL	U-DISE CODE OF THE LEAD SCHOOL	LEAD SCHOOL TOTAL ENROLLMENT	DISTANCE FROM SATELLITE SCHOOL IN K.M.	REMARKS
168	JAMDA	21070908101	PUNDIGHUTTU NPS	1-Primary only with grades 1 to 5	14	CONSOLIDATED	Mahiskudar UGUPS	21070906001	99	1 K.M	
169	JAMDA	21070903202	DUNGRITOLA NPS	1-Primary only with grades 1 to 5	17	CONSOLIDATED	Rungudirih PS	21070903801	47	1.5 K.M	
170	JAMDA	21070907701	HARAGADA PS	1-Primary only with grades 1 to 5	14	CONSOLIDATED	Sagjoi PUPS	21070907601	111	7 K.M	
171	JAMDA	21070907001	PAHADPUR PS	1-Primary only with grades 1 to 5	19	CONSOLIDATED	Manbir UGUPS	21070906902	108	500mtr	
172	JAMDA	21070901902	KEREISAH PS	1-Primary only with grades 1 to 5	19	CONSOLIDATED	Sagjoi PUPS	21070907601	111	2 K.M	
173	JAMDA	21070906701	GIRIA PS	1-Primary only with grades 1 to 5	15	CONSOLIDATED	Bhadusahi PS	21070906501	55	13 K.M	
174	JAMDA	21070906002	BARUSAH NPS	1-Primary only with grades 1 to 5	19	CONSOLIDATED	Rangamata (S.Jamda)	21070905401	45	500mtr	
175	JAMDA	21070903001	BAMBAD PS	1-Primary only with grades 1 to 5	13	CONSOLIDATED	Moranda TOUNPS	21070909703	96	500mtr	
176	JASHIPUR	21071014503	HATTAPATHAR NPS	1-Primary only with grades 1 to 5	8	CONSOLIDATED	TILABADI GOVT. UPS	21071015001	65	1.5	
177	JASHIPUR	21071008001	KANTHIKANA NPS	1-Primary only with grades 1 to 5	6	CONSOLIDATED	KUMUDABADI GOVT. PS	21071008201	30	1.5	
178	JASHIPUR	21071007103	DURDURA MANKIDIASAH NPS	1-Primary only with grades 1 to 5	18	CONSOLIDATED	DURDURA GOVT. HS	21071007101	310	0.5	
179	JASHIPUR	21071014501	BANABASA NPS	1-Primary only with grades 1 to 5	19	CONSOLIDATED	KAPAND KAPTIRA GOVT. UPS	21071014502	86	2	
180	JASHIPUR	21071019301	DHEMANANALI PS	1-Primary only with grades 1 to 5	16	CONSOLIDATED	BADNOI GOVT. PS	21071019201	40	1.5	
181	JASHIPUR	21071015601	KADAPANDUGANDI PS	1-Primary only with grades 1 to 5	19	CONSOLIDATED	MADRANGAJODI GOVT. PS	21071016903	50	1	
182	JASHIPUR	21071016105	SANJUNPOSHI PS	1-Primary only with grades 1 to 5	14	CONSOLIDATED	MJUDI-SANJUNPOSHI GOVT. UPS	21071016001	93	0.5	
183	JASHIPUR	21071014801	PADAGARH NPS	1-Primary only with grades 1 to 5	17	CONSOLIDATED	TILABADI GOVT. PS	21071015001	54	3KM	
184	JASHIPUR	21071016501	JAMUANI PS	1-Primary only with grades 1 to 5	17	CONSOLIDATED	BHADUSOLE GOVT. UPS	21071015301	12	1	
185	JASHIPUR	21071014401	KANKADANI NPS	1-Primary only with grades 1 to 5	18	CONSOLIDATED	RAMARAJAPUR GOVT. PS	21071014704	58	1	
186	JASHIPUR	21071012701	BASANTAPUR PS	1-Primary only with grades 1 to 5	14	CONSOLIDATED	NUSAHI GOVT. PS	21071013401	59	1.5	
187	JASHIPUR	21071011704	ANUKULPUR PS	1-Primary only with grades 1 to 5	12	CONSOLIDATED	BATAPANDUGANDI GOVT. PS	21071011801	56	1.5	
188	JASHIPUR	21071014202	ASANBANI NPS	1-Primary only with grades 1 to 5	14	CONSOLIDATED	SANUSKI GOVT. UPS	21071004201	99	4KM	

BLOCK NAME	SCHOOL CODE	NAME OF THE SATELLITE SCHOOL	SCHOOL CATEGORY	TOTAL ENROLLMENT IN SATELLITE SCHOOL	CONSOLIDATION STATUS	NAME OF THE LEAD SCHOOL	U-DISE CODE OF THE LEAD SCHOOL	LEAD SCHOOL TOTAL ENROLLMENT	UPS LAUNCHED FROM SATELLITE SCHOOL IN K.M.	REMARKS
				18	CONSOLIDATED	Govt HS	21071012001	76	5	
39 JASHIPUR	21071005601	EADASOLE PS	1-Primary only with grades 1 to 5	13	CONSOLIDATED	EKTALI GOVT. UPS	21071007801	85	1	
30 JASHIPUR	21071007802	MANGARH NPS	1-Primary only with grades 1 to 5	17	CONSOLIDATED	BASANTAPUR GOVT. UPS	21071007602	72	1	
91 JASHIPUR	21071014201	ASANEANI PS	1-Primary only with grades 1 to 5	16	CONSOLIDATED	Gudgudia Govt UPS	21071008802	93	4	
92 JASHIPUR	21071008601	BILLAPAGHA PS	1-Primary only with grades 1 to 5	13	CONSOLIDATED	MAHARDAPALSA GOVT. UPS	21071013402	188	1	
93 JASHIPUR	21071013404	TELIPALSA PS	1-Primary only with grades 1 to 5	9	CONSOLIDATED	Govt PS. Kuanarapur	21071109501	42	1.1km	
194 KAPTIPADA	21071108303	RANGMATIA NPS	1-Primary only with grades 1 to 5	10	CONSOLIDATED	Govt PS Basudar	21071117501	20	1.2 Km	
195 KAPTIPADA	21071115401	PODHAGHAT NPS	1-Primary only with grades 1 to 5	7	CONSOLIDATED	Govt PS Prafullachandrapur	21071107206	50	1.5Km	
196 KAPTIPADA	21071107205	MOLIPOSI NPS	1-Primary only with grades 1 to 5	10	CONSOLIDATED	Govt PS Chhatramba	21071109002	45	3.3 Km	
197 KAPTIPADA	21071109005	CHHANCHUNIA NPS	1-Primary only with grades 1 to 5	19	CONSOLIDATED	Govt PS Salachua	21071113704	90	1.4km	
198 KAPTIPADA	21071113701	KUKUDAGADI PS	1-Primary only with grades 1 to 5	14	CONSOLIDATED	Govt PS Kendughutho	21071112902	150	2.0km	
199 KAPTIPADA	21071104203	KITSAHI NPS	1-Primary only with grades 1 to 5	18	CONSOLIDATED	Govt UPS Kaptipada	21071108405	181	1.7km.	
200 KAPTIPADA	21071108406	KASIGADIA PS	1-Primary only with grades 1 to 5	17	CONSOLIDATED	Govt UPS Haldiasahi	2107119901	156	1.0 Km	
201 KAPTIPADA	21071109904	SAHARSAHI NPS	1-Primary only with grades 1 to 5	16	CONSOLIDATED	Govt PS Jadida	21071104504	187	1.5km	
202 KAPTIPADA	21071104512	BEHERASAH NPS	1-Primary only with grades 1 to 5	17	CONSOLIDATED	Govt UGHS Ranipokhari	21071113401	343	1.8km	
203 KAPTIPADA	21071113402	PATRASAH NPS	1-Primary only with grades 1 to 5	18	CONSOLIDATED	Govt UGHS Chakradharpur	21071103202	31	2.2 Km	
204 KAPTIPADA	21071116001	BAGUNIAPATA NPS	1-Primary only with grades 1 to 5	17	CONSOLIDATED	Govt PS Minkadapada	21071109602	70	3.3km	
205 KAPTIPADA	21071117501	BASUDAR NPS	1-Primary only with grades 1 to 5	18	CONSOLIDATED	Radhakrishna nodal HS	21071106403	329	1.5km	
206 KAPTIPADA	21071106801	KUAGOTHANA PS	1-Primary only with grades 1 to 5	15	CONSOLIDATED	Govt PS Bandhamala	21071109601	40	1.2km	
207 KAPTIPADA	21071115301	ARJUNSOLE NPS	1-Primary only with grades 1 to 5	13	CONSOLIDATED	Laibahadur Govt High School Nudadiha	21071110503	271	2.0Km	
208 KAPTIPADA	21071115201	BHALUHUDRA NPS	1-Primary only with grades 1 to 5	16	CONSOLIDATED	Govt UPS Khadikhania	21071109301	52	2.0km	
209 KAPTIPADA	21071109302	KENDUGHATI PS	1-Primary only with grades 1 to 5							

S/L No	BLOCK NAME	SCHOOL CODE	NAME OF THE SATELLITE SCHOOL	SCHOOL CATEGORY	TOTAL ENROLLMENT IN SATELLITE SCHOOL	CONSOLIDATION STATUS	NAME OF THE LEAD SCHOOL	U-DISE CODE OF THE LEAD SCHOOL	LEAD SCHOOL TOTAL ENROLLMENT	DISTANCE FROM SATELLITE SCHOOL IN K.M.	REMARKS
210	KAPTIPADA	21071109202	POSI SAH NPS	1-Primary only with grades 1 to 5	12	CONSOLIDATED	Govt UPS Gayamara	21071109201	110	1.5Km	
211	KAPTIPADA	21071102202	CHATURIGHATI NPS	1-Primary only with grades 1 to 5	15	CONSOLIDATED	Govt UPS Fulabada	21071102201	120	0.5Km	
212	KAPTIPADA	21071109905	BANDHASAHI NPS	1-Primary only with grades 1 to 5	15	CONSOLIDATED	Govt UPS Haldasahi	2107119901	156	1.0Km	
213	KAPTIPADA	21071113802	GOHIRAPOSI NPS	1-Primary only with grades 1 to 5	18	CONSOLIDATED	Govt UPS Sologadi	21071113801	67	2.3km	
214	KAPTIPADA	21071113504	BINDHANISAH NPS	1-Primary only with grades 1 to 5	15	CONSOLIDATED	Govt UPS Nedam	21071104505	143	3.0km	
215	KAPTIPADA	21071104510	LAKHANASAH NPS	1-Primary only with grades 1 to 5	12	CONSOLIDATED	Govt PS Sandhakacha	21071101805	30	1.0Km	
216	KAPTIPADA	21071117402	BARUKHANADA NEW PS	1-Primary only with grades 1 to 5	11	CONSOLIDATED	Govt PS Dangarsahi	21071109102	30	1.3Km	
217	KAPTIPADA	21071105102	PATUSAHI NPS	1-Primary only with grades 1 to 5	16	CONSOLIDATED	Govt PS Bandhamala	21071108101	28	2.0Km	
218	KAPTIPADA	21071109105	MATRUSAHI NPS	1-Primary only with grades 1 to 5	15	CONSOLIDATED	Govt PS Gendagadia	21071113602	50	1.5Km	
219	KAPTIPADA	21071104901	DUHMKHE T PS	1-Primary only with grades 1 to 5	14	CONSOLIDATED	Govt UPS Jambani	21071105001	56	1.0Km	
220	KAPTIPADA	21071109203	HADAGUTH NPS	1-Primary only with grades 1 to 5	19	CONSOLIDATED	Govt PS Baddampada	21071104802	111	2.5km	
221	KAPTIPADA	21071109401	KHUNTABIL PS	1-Primary only with grades 1 to 5	13	CONSOLIDATED	Govt PS Kuanapur	21071109501	42	1.5km	
222	KAPTIPADA	21071104511	CHAMPIASAH NPS	1-Primary only with grades 1 to 5	14	CONSOLIDATED	Govt PS Gaipankhia	21071108902	33	1.5km	
223	KAPTIPADA	21071117401	DANGARSAHI NPS	1-Primary only with grades 1 to 5	17	CONSOLIDATED	Govt PS Baghiagadi	21071117301	23	1.5Km	
224	KARANJIA	21071214201	KADAMBEDA PS	1-Primary only with grades 1 to 5	13	CONSOLIDATED	GOVT. PS JHADBEDA	21071214101	26	3.00	
225	KARANJIA	21071202302	UDYABASA NPS	1-Primary only with grades 1 to 5	15	CONSOLIDATED	GOVT. UPS PAHADMADAK	21071202301	53	2.00	
226	KARANJIA	21071211101	PAUDIA NPS	1-Primary only with grades 1 to 5	12	CONSOLIDATED	GOVT. UPS KUSHAPADA	21071210801	116	3.50	
227	KARANJIA	21071205301	DHALABANI NPS	1-Primary only with grades 1 to 5	18	CONSOLIDATED	GOVT. PS SONPOKHARI	21071206002	48	3.00	
228	KARANJIA	21071211301	SINGIDA PS	1-Primary only with grades 1 to 5	18	CONSOLIDATED	GOVT. UPS CHATURISAH	21071209801	30	1.20	
229	KAR NUJA	21071203901	PURUNAPANI PS	1-Primary only with grades 1 to 5	16	CONSOLIDATED	GOVT. PS CHANCHBANI	21071203701	27	2.00	
230	KARANJIA	21071207202	JALDA NAKSAHI NPS	1-Primary only with grades 1 to 5	13	CONSOLIDATED	GOVT. UPS DUJHANI	21071207201	119	6.00	

SL No	BLOCK NAME	SCHOOL CODE	NAME OF THE SATELLITE SCHOOL	SCHOOL CATEGORY	TOTAL ENROLLMENT IN SATELLITE SCHOOL	CONSOLIDATION STATUS	NAME OF THE LEAD SCHOOL	U-DISE CODE OF THE LEAD SCHOOL	LEAD SCHOOL TOTAL ENROLLMENT	DISTANCE FROM SATELLITE SCHOOL IN K.M.	REMARKS
231	KARANJA	21071215501	SARANGTANSIRA PPS	1-Primary only with grades 1 to 5	12	CONSOLIDATED	GOVT. PS TATO	21071215603	33	0.50	
232	KARANJA	21071211701	GUDIHIHA NPS	1-Primary only with grades 1 to 5	17	CONSOLIDATED	GOVT UPS SALARAPADA	21071204001	121	2.00	
233	KARANJA	21071209601	SATKIARI NPS	1-Primary only with grades 1 to 5	19	CONSOLIDATED	GOVT. PS BHADUBEDA	21071208701	58	3.00	
234	KARANJA	21071210201	HATISALBEDA NPS	1-Primary only with grades 1 to 5	18	CONSOLIDATED	GOVT. PS KULIPOSI	21071210701	53	2.50	
235	KARANJA	21071202601	SANGAN NPS	1-Primary only with grades 1 to 5	18	CONSOLIDATED	GOVT. PS BATGOUDGAN	21071201501	39	1.30	
236	KARANJA	21071201301	ANANTASAH PS	1-Primary only with grades 1 to 5	20	CONSOLIDATED	GOVT. UPS PAHADMAKADAK	21071202301	53	2.00	
237	KARANJA	21071213101	JAMUNALIA NPS	1-Primary only with grades 1 to 5	20	CONSOLIDATED	GOVT. UPS KALAKADA	21071213201	66	1.70	
238	KARANJA	21071211602	NAURISAH NPS	1-Primary only with grades 1 to 5	20	CONSOLIDATED	GOVT. PS. TIKASIL	21071211601	36	2.50	
239	KARANJA NAC	21072800302	MILANPADIA PS	1-Primary only with grades 1 to 5	16	CONSOLIDATED	Govt. HS Khajurisagar	21072800702	446	0.70 KM	
240	KARANJA NAC	21072800502	URDU PS	1-Primary only with grades 1 to 5	12	CONSOLIDATED	Govt. HS Khajurisagar	21072800702	446	1.00 KM	
241	KHUNTA	21071303901	RAGHUNATHPUR NPS	1-Primary only with grades 1 to 5	18	CONSOLIDATED	GOVT UPS JAMSULI	21071303601	60	1	
242	KHUNTA	21071301501	BADASATSOLE NPS	1-Primary only with grades 1 to 5	15	CONSOLIDATED	GOVT UPS BADRAIKALI	21071303002	58	1	
243	KHUNTA	21071308403	BAHALGADI NPS	1-Primary only with grades 1 to 5	14	CONSOLIDATED	GOVT PS SADAKSAHI	21071308302	37	2	
244	KHUNTA	21071310701	DUBRAJ PUR PS	1-Primary only with grades 1 to 5	16	CONSOLIDATED	GOVT PS SANMAMUDIA	21071310703	80	0.5	
245	KHUNTA	21071306901	ANDIAMUND PS	1-Primary only with grades 1 to 5	16	CONSOLIDATED	GOVT UPS BRUNDAGADI	21071307201	126	2	
246	KHUNTA	21071304401	SIRISHGHUTU PS	1-Primary only with grades 1 to 5	18	CONSOLIDATED	GOVT UPS GAYALMARA	21071303301	228	3	
247	KHUNTA	21071302201	PURUNAPANI A PS	1-Primary only with grades 1 to 5	19	CONSOLIDATED	KIRKICHIA PS	21070810701	24	1	
248	KHUNTA	21071305001	SALABANI PS	1-Primary only with grades 1 to 5	18	CONSOLIDATED	GOVT UPS KULBANDH	21071304801	96	1.5	
249	KHUNTA	21071301901	CHHATRAMA PS	1-Primary only with grades 1 to 5	19	CONSOLIDATED	GOVT PS BAKARANAJIA	21071301301	21	1	
250	KHUNTA	21071313001	SARIPADA NPS	1-Primary only with grades 1 to 5	15	CONSOLIDATED	GOVT UPS BALIMUNDULI	21071302001	72	1.5	
251	KHUNTA	21071300901	FRANGAMATIA PS	1-Primary only with grades 1 to 5	17	CONSOLIDATED	GOVT UPS KUSUMGHATY	21071300801	98	3	

Sl. No	BLOCK NAME	SCHOOL CODE	NAME OF THE SATELLITE SCHOOL	SCHOOL CATEGORY	TOTAL ENROLLMENT IN SATELLITE SCHOOL	CONSOLIDATION STATUS	NAME OF THE LEAD SCHOOL	U-DISE CODE OF THE LEAD SCHOOL	LEAD SCHOOL TOTAL ENROLLMENT	DISTANCE FROM SATELLITE SCHOOL IN K.M.	REMARKS
252	KHUNTA	21071300202	LAMBASAH NPS	1-Primary only with grades 1 to 5	16	CONSOLIDATED	GOVT UPS BAHALDA	21071300201	96	2	
253	KHUNTA	21071304201	SANPATHARA PS	1-Primary only with grades 1 to 5	16	CONSOLIDATED	GOVT UPS KANHEIBANDH	21071309701	223	1.5	
254	KULIANA	21071410401	ANGARGADIA PS	1-Primary only with grades 1 to 5	10	CONSOLIDATED	GOVT. PS BHOLAGADIA	21071400501	28	2	
255	KULIANA	21071403101	TULASIBANI NPS	1-Primary only with grades 1 to 5	18	CONSOLIDATED	GOVT. PS KAKHARUSOLE	21071402501	45	1	
256	KULIANA	21071402901	SRIKHANDANPUR NPS	1-Primary only with grades 1 to 5	19	CONSOLIDATED	GOVT. PS KAKHARUSOLE	21071402501	45	2.5	
257	KULIANA	21071408501	KALIKASOLE PPS	1-Primary only with grades 1 to 5	14	CONSOLIDATED	GOVT. UPS DUDHIASOLE	21071415201	102	2	
258	KULIANA	21071419501	BHADUNJAGAN PS	1-Primary only with grades 1 to 5	16	CONSOLIDATED	GOVT. PS BHATUABEDA	21071419601	27	2	
259	KULIANA	21071421701	BADPALASIA PS	1-Primary only with grades 1 to 5	16	CONSOLIDATED	GOVT. PS CHALUNIA	21071422401	84	3	
260	KULIANA	21071421801	BADTALIA NPS	1-Primary only with grades 1 to 5	16	CONSOLIDATED	GOVT. UPS BHAGHUASOLE	21071421902	63	2	
261	KULIANA	21071419201	ADAPAL NPS	1-Primary only with grades 1 to 5	15	CONSOLIDATED	GOVT. PS KATHARAMA DEHURISAH	21071419902	45	2	
262	KULIANA	21071408201	DARDIASOLE PS	1-Primary only with grades 1 to 5	17	CONSOLIDATED	GOVT. UPS KETUNMANI	21071408601	195	1.5	
263	KULIANA	21071421601	TILOGADIA PS	1-Primary only with grades 1 to 5	18	CONSOLIDATED	GOVT. PS PURUNAPANI	21071421031	26	1	
264	KULIANA	21071413701	TALAKCHUN NPS	1-Primary only with grades 1 to 5	14	CONSOLIDATED	GOVT. UPS NABEDIHI	21071412902	97	1.5	
265	KULIANA	21071414203	PALASBANI PPS	1-Primary only with grades 1 to 5	17	CONSOLIDATED	GOVT. UPS BAUNSAKANTIA	21071400401	154	1.5	
266	KULIANA	21071410303	PRADHAN SAHI NPS	1-Primary only with grades 1 to 5	16	CONSOLIDATED	GOVT. UPS KUABEDA	21071410301	262	1	
267	KULIANA	21071406502	TIRILDIHI PPS	1-Primary only with grades 1 to 5	16	CONSOLIDATED	GOVT. PS BHATUABEDA	21071419601	27	2.5	
268	KULIANA	21071409701	BETNATA PS	1-Primary only with grades 1 to 5	16	CONSOLIDATED	GOVT. UPS KUABEDA	21071410301	170	2KM	
269	KULIANA	21071414301	JIANI PS	1-Primary only with grades 1 to 5	17	CONSOLIDATED	GOVT. PS KHADIASAHI	21071414302	17	1.3	
270	KULIANA	21071414302	KHADIASAHI NPS	1-Primary only with grades 1 to 5	15	CONSOLIDATED	GOVT UPS BADJUNBANI	21071410802	250	2.5KM	
271	KULIANA	21071412301	NUADIHI PPS	1-Primary only with grades 1 to 5	20	CONSOLIDATED	GOVT. UPS BADJUNBANI	21071410802	286	2.5	
272	KULIANA	21071405701	GENDAPOKHARI PPS	1-Primary only with grades 1 to 5	20	CONSOLIDATED	GOVT. UG HS JAGANNATHPUR	21071405901	310	1	

SL. No	BLOCK NAME	SCHOOL CODE	NAME OF THE SATELLITE SCHOOL	SCHOOL CATEGORY	TOTAL ENROLLMENT IN SATELLITE SCHOOL	CONSOLIDATION STATUS	NAME OF THE LEAD SCHOOL	U-DISE CODE OF THE LEAD SCHOOL	LEAD SCHOOL TOTAL ENROLLMENT	DISTANCE FROM SATELLITE SCHOOL IN K.M.	REMARKS
273	KULIANA	21071420204	DERAKOCHA PPS	1-Primary only with grades 1 to 5	20	CONSOLIDATED	GOVT.PS DHIPASAH	21071420205	26	1.5	
274	KUSUMI	21071507101	GADADHARPUR PS	1-Primary only with grades 1 to 5	14	CONSOLIDATED	SATPAUTIA PS	21071507501	104	3.5 K.M	
275	KUSUMI	21071509701	BADJAIHDHANPOSI PS	1-Primary only with grades 1 to 5	17	CONSOLIDATED	BADAMPAHAR PS	21071502104	241	3 K.M	
276	KUSUMI	21071502105	BADAMPAHAR URDU PS	1-Primary only with grades 1 to 5	17	CONSOLIDATED	BADAMPAHAR PS	21071502104	241	0 KM	
277	KUSUMI	21071507271	KENDRAI URDU PS	1-Primary only with grades 1 to 5	17	CONSOLIDATED	KENDRAI NODAL UPS	21071507201	256	0.1 KM	
278	KUSUMI	21071505802	NIMDIHISAH NPS	1-Primary only with grades 1 to 5	17	CONSOLIDATED	DEULI PS	21071505801	70	1.5 K.M	
279	KUSUMI	21071503004	KANISAH NPS	1-Primary only with grades 1 to 5	12	CONSOLIDATED	HATBADRA PS	21071503002	94	1. K.M	
280	KUSUMI	21071510501	SARASPADA PS	1-Primary only with grades 1 to 5	16	CONSOLIDATED	KHEJURIA UPS	21071503301	117	2 K.M	
281	KUSUMI	21071502202	KITACHUA NPS	1-Primary only with grades 1 to 5	19	CONSOLIDATED	PANDUGANDI PUPS	21071503901	93	0.5 KM	
282	KUSUMI	21071501903	SHIBASAH NPS	1-Primary only with grades 1 to 5	13	CONSOLIDATED	PURUNAPANI PUPS	21071501901	115	1 K.M	
283	KUSUMI	21071501701	HATSIKULJI PS	1-Primary only with grades 1 to 5	15	CONSOLIDATED	PURUNAPANI PUPS	21071501901	115	4 K.M	
284	KUSUMI	21071503401	BALADAPADA NPS	1-Primary only with grades 1 to 5	20	CONSOLIDATED	KHERNA PS	21071503402	36	1.5 K.M	
285	MORADA	21071617001	KAMARGADIA NPS	1-Primary only with grades 1 to 5	10	CONSOLIDATED	ASTIA UPS	21071609901	72	1.5 KM	
286	MORADA	21071602401	KALARAFULIA PS	1-Primary only with grades 1 to 5	15	CONSOLIDATED	DAKOI PS	21071601901	37	0.9 KM	
287	MORADA	21071606001	DAHIKATA PS	1-Primary only with grades 1 to 5	15	CONSOLIDATED	GARUDABASA PS	21071606301	35	1 KM	
288	MORADA	21071605101	MAJANA NPS	1-Primary only with grades 1 to 5	18	CONSOLIDATED	UFALGADIA UPS	21071605301	38	2 KM	
289	MORADA	21071615201	BAGHAJHARAN PS	1-Primary only with grades 1 to 5	15	CONSOLIDATED	KHUNTAPAL UPS	21071605001	69	1 KM	
290	MORADA	21071608901	ITAPOKHARI PS	1-Primary only with grades 1 to 5	13	CONSOLIDATED	GANDAGUHALI UPS	21071608801	84	3 KM	
291	MORADA	21071610203	LODHASAH NPS	1-Primary only with grades 1 to 5	18	CONSOLIDATED	DANGARBILA PS	21071610001	81	3 KM	
292	MORADA	21071605701	PURUNAPANI NPS	1-Primary only with grades 1 to 5	18	CONSOLIDATED	BHAIRABI UPS	21071605402	112	1.6 KM	
293	MORADA	21071602301	KADAMSOLE NPS	1-Primary only with grades 1 to 5	12	CONSOLIDATED	PACHAKHALI PS	21071603101	33	1 KM	



SL. No	BLOCK NAME	SCHOOL CODE	NAME OF THE SATELLITE SCHOOL	SCHOOL CATEGORY	TOTAL ENROLLMENT IN SATELLITE SCHOOL	CONSOLIDATION STATUS	NAME OF THE LEAD SCHOOL	U-DISE CODE OF THE LEAD SCHOOL	LEAD SCHOOL TOTAL ENROLLMENT	DISTANCE FROM SATELLITE SCHOOL IN K.M.	REMARKS
294	MORADA	21071601401	TENTULIBATI PS	1-Primary only with grades 1 to 5	13	CONSOLIDATED	JHINKIRIA H/S	21071600901	151	1 KM	
295	MORADA	21071607201	SAHARJODI PS	1-Primary only with grades 1 to 5	17	CONSOLIDATED	BELAJHARI PS	21071606701	32	1 KM	
296	MORADA	21071615102	DAHISAH NPS, TUKPALASIA	1-Primary only with grades 1 to 5	17	CONSOLIDATED	TUKPALASIA UPS	21071615101	68	1.5 KM	
297	MORADA	21071606201	DHABANISOLE NPS	1-Primary only with grades 1 to 5	16	CONSOLIDATED	KUNDHEI UPS	21071608202	66	0.7 KM	
298	MORADA	21071604801	BHATCHHATRA PS	1-Primary only with grades 1 to 5	18	CONSOLIDATED	FULJHARI UPS	21071604701	21	2 KM	
299	MORADA	21071616803	SINGHSAAHI NPS	1-Primary only with grades 1 to 5	13	CONSOLIDATED	SRIDHARPUR PS	21071610401	24	2 KM	
300	MORADA	21071604301	BHALUGHERA PS	1-Primary only with grades 1 to 5	16	CONSOLIDATED	SARASOLE PS	21071615702	33	1.6 KM	
301	MORADA	21071604101	KENDUDIHA PS	1-Primary only with grades 1 to 5	11	CONSOLIDATED	KANTHALA PS	21071604000	36	2 KM	
302	MORADA	21071608902	GHOLMUHAN NPS	1-Primary only with grades 1 to 5	16	CONSOLIDATED	GANDAGUHALI UPS	21071608801	66	1.5 KM	
303	MORADA	21071610201	SAMALDIHI PS	1-Primary only with grades 1 to 5	17	CONSOLIDATED	DANGARBILA PS	21071610001	81	2.5 KM	
304	MORADA	21071611701	BADBIILA PS	1-Primary only with grades 1 to 5	18	CONSOLIDATED	PACHAKHALI PS	21071603101	33	1 KM	
305	MORADA	21071605501	KAKUDIHA PS	1-Primary only with grades 1 to 5	19	CONSOLIDATED	ADVIM UPS	21071605401	67	0.7 KM	
306	MORADA	21071617201	PATIAPADA NPS	1-Primary only with grades 1 to 5	13	CONSOLIDATED	BALADIA PS	21071611701	47	1 KM	
307	MORADA	21071604901	GOVINDPUR NPS	1-Primary only with grades 1 to 5	18	CONSOLIDATED	GHODABANDHA UPS	21071604801	118	1.5 KM	
308	MORADA	21071602103	JHILIRIBANI NPS	1-Primary only with grades 1 to 5	19	CONSOLIDATED	BANDHASAAHI PS	21071601601	21	1.5 KM	
309	MORADA	21071608701	BAURFA NPS	1-Primary only with grades 1 to 5	18	CONSOLIDATED	ANUA UPS	21071608602	113	0.8 KM	
310	MORADA	21071612903	PATAKUNDIRA NPS	1-Primary only with grades 1 to 5	18	CONSOLIDATED	MALIHATA UPS	21071612901	97	2 KM	
311	MORADA	21071610601	MAJHSAAHI NPS	1-Primary only with grades 1 to 5	18	CONSOLIDATED	BHOLAGHATI UPS	21071612102	95	0.8 KM	
312	MORADA	21071614201	DHIREIDIHI PS	1-Primary only with grades 1 to 5	16	CONSOLIDATED	ANDHARI PS	21071617301	21	5 KM	
313	MORADA	21071605001	KHUNTAPAL PS	1-Primary only with grades 1 to 5	18	CONSOLIDATED	GHODABANDHA UPS	21071604801	118	1 KM	
314	MORADA	21071610901	KHADIKASOLE NPS	1-Primary only with grades 1 to 5	16	CONSOLIDATED	P.C.PUR H/S	21071611001	262	0.7 KM	

SL. No	BLOCK NAME	SCHOOL CODE	NAME OF THE SATELLITE SCHOOL	SCHOOL CATEGORY	TOTAL ENROLLMENT IN SATELLITE SCHOOL	CONSOLIDATION STATUS	NAME OF THE LEAD SCHOOL	U-DISE CODE OF THE LEAD SCHOOL	LEAD SCHOOL TOTAL ENROLLMENT	DISTANCE FROM SATELLITE SCHOOL IN K.M.	REMARKS
315	MORADA	21071604802	SAHARAISOLE NPS	1-Primary only with grades 1 to 5	14	CONSOLIDATED	GHODABANDHA UPS	21071604801	118	1.5 KM	
316	MORADA	21071601001	MUSAGADIA NPS	1-Primary only with grades 1 to 5	19	CONSOLIDATED	CHAMARDANI PS	21071600501	23	1.5 KM	
317	MORADA	21071613501	GHAGARA NPS	1-Primary only with grades 1 to 5	11	CONSOLIDATED	AJAN UPS	21071613401	40	1 KM	
318	MORADA	21071611501	PURUSOTTAMPUR NPS	1-Primary only with grades 1 to 5	19	CONSOLIDATED	P.C.PUR H/S	21071611001	262	5 KM	
319	MORADA	21071615703	GALUSAHI NPS	1-Primary only with grades 1 to 5	20	CONSOLIDATED	SARASOLE PS	21071615702	33	1.5 KM	
320	MORADA	21071614401	KAUDIA PS	1-Primary only with grades 1 to 5	20	CONSOLIDATED	SANMUNDHABANI H/S	21071615601	225	0.7 KM	
321	MORADA	21071608301	MS BRAHMANMARA PS	1-Primary only with grades 1 to 5	20	CONSOLIDATED	FULBADIA UPS	21071608001	199	2.5 KM	
322	RAIRANGPUR	21071709301	KUKURJHARAN NPS	1-Primary only with grades 1 to 5	10	CONSOLIDATED	DHALABEDA GOVT PS	21071708802	43	3 KM	
323	RAIRANGPUR	21071705402	KAPILI KUDAR PS	1-Primary only with grades 1 to 5	14	CONSOLIDATED	KAPILIKUDAR GOVT UPS	21071705402	16	0 KM	
324	RAIRANGPUR	21071704901	GIDIGHATY PS	1-Primary only with grades 1 to 5	15	CONSOLIDATED	HATIA GOVT UPS	21071705003	180	3 KM	
325	RAIRANGPUR	21071705301	KAPILI PS	1-Primary only with grades 1 to 5	14	CONSOLIDATED	KAPILIKUDAR GOVT UPS	21071705402	16	0 KM	
326	RAIRANGPUR	21071707201	DUBULABEDA PS	1-Primary only with grades 1 to 5	19	CONSOLIDATED	KANTABANI GOVT UPS	21071707401	59	1 KM	
327	RAIRANGPUR	21071706201	KALASIBHANGA PS	1-Primary only with grades 1 to 5	13	CONSOLIDATED	CHATRAMANDAL GOVT UPS	21071705801	50	1 KM	
328	RAIRANGPUR	21071702301	DHIRAL PS	1-Primary only with grades 1 to 5	16	CONSOLIDATED	BALIABADI GOVT PS	21071702001	37	1 KM	
329	RAIRANGPUR	21071700701	BUDAMARA PS	1-Primary only with grades 1 to 5	17	CONSOLIDATED	BHALUBASA GOVT UPS	21071700902	303	1 KM	
330	RAIRANGPUR	21071703501	VELUDIHI PS	1-Primary only with grades 1 to 5	17	CONSOLIDATED	CHAPAL GOVT UPS	21071704801	45	2 KM	
331	RAIRANGPUR	21071701201	DHALADIHI PS	1-Primary only with grades 1 to 5	17	CONSOLIDATED	NAGBHAN GOVT UPS	21071701202	149	1 KM	
332	RAIRANGPUR	21071704701	TILOPOSI PS	1-Primary only with grades 1 to 5	16	CONSOLIDATED	BADABAICALA GOVT UPS	21071703602	184	1 KM	
333	RAIRANGPUR	21071709201	KHEJURIA PS	1-Primary only with grades 1 to 5	17	CONSOLIDATED	NIRANJAN GOVT UPS	21071709401	122	1 KM	
334	RAIRANGPUR	21071700503	HKEISAH NPS	1-Primary only with grades 1 to 5	20	CONSOLIDATED	UGALASAHI GOVT PS	21071700502	72	2 KM	
335	RAIRANGPUR	21071702701	JHULAN PS	1-Primary only with grades 1 to 5	20	CONSOLIDATED	RUANSI GOVT PS	21071703201	51	2 KM	

Sl. No	BLOCK NAME	SCHOOL CODE	NAME OF THE SATELLITE SCHOOL	SCHOOL CATEGORY	TOTAL ENROLLMENT IN SATELLITE SCHOOL	CONSOLIDATION STATUS	NAME OF THE LEAD SCHOOL	U-DISE CODE OF THE LEAD SCHOOL	LEAD SCHOOL TOTAL ENROLLMENT	DISTANCE FROM SATELLITE SCHOOL IN K.M.	REMARKS
336	RAIRANGPUR	21071708601	BADPAKHANA PS	1-Primary only with grades 1 to 5	20	CONSOLIDATED	SANPAKHANA GOVT UPS	21071709901	137	2 KM	
337	RAIRANGPUR	210722900901	MADHUBAN PS	1-Primary only with grades 1 to 5	14	CONSOLIDATED	ICHINDA GOVT UPS	21072901401	117	1 KM	
338	RAIRANGPUR	210722901102	THAKURANIBEDA URDU PS	1-Primary only with grades 1 to 5	17	CONSOLIDATED	THAKURANIBEDA GOVT UPS	21072901101	116	0.8 KM	
339	RAIRANGPUR	210722901501	U.GOPABANDHU PS	1-Primary only with grades 1 to 5	16	CONSOLIDATED	PCM GOVT UPS	21072900401	100	0.5 KM	
340	RAIRANGPUR	210722900101	BAD MOHULLIHA PS	1-Primary only with grades 1 to 5	14	CONSOLIDATED	MAHULLIHA GOVT UPS	21072900102	142	0.5 KM	
341	RARUAN	21071809202	RAIDHASAHI NPS	1-Primary only with grades 1 to 5	9	CONSOLIDATED	POROBEDA PS	21071804101	37	1KM	
342	RARUAN	21071800601	KALANDA P.S	1-Primary only with grades 1 to 5	17	CONSOLIDATED	GALUSAHI PS	21071800402	68	2KM	
343	RARUAN	21071800301	CHIRUHATU P.S.	1-Primary only with grades 1 to 5	19	CONSOLIDATED	PANCHAYAT GOVT. HS, ANGARPADA	21071800101	147	2.5KM	
344	RARUAN	21071800803	KUMBHAR PALSA NPS	1-Primary only with grades 1 to 5	19	CONSOLIDATED	KANIKA PUPS	21071800701	68	1.2KM	
345	RARUAN	21071805901	DIGPOSI P.S.	1-Primary only with grades 1 to 5	15	CONSOLIDATED	BURUHATU PS	21071805701	62	2KM	
346	RARUAN	21071806304	TATESAHI NEW PS	1-Primary only with grades 1 to 5	20	CONSOLIDATED	NARASANDHA UPS	21071806303	195	2.5KM	
347	RARUAN	21071804701	BRUNDEIPOSI P.S.	1-Primary only with grades 1 to 5	20	CONSOLIDATED	BADMENTA PUPS	21071804401	37	1.3KM	
348	RASGOVINDPUR	21071907201	NARANGABAU PS	1-Primary only with grades 1 to 5	10	CONSOLIDATED	Ranisorel Govt. PS	21071917201	26	800 mtres	
349	RASGOVINDPUR	21071910701	KUSADHA NPS	1-Primary only with grades 1 to 5	18	CONSOLIDATED	Ithari Govt. PUPS	21071910201	31	800 mtres	
350	RASGOVINDPUR	21071910801	MADHURIA NPS	1-Primary only with grades 1 to 5	18	CONSOLIDATED	Ithari Govt. PUPS	21071910201	31	500 mtres	
351	RASGOVINDPUR	21071907601	GAMBHARIA NPS	1-Primary only with grades 1 to 5	14	CONSOLIDATED	Bhedisahi Govt. PS	21071907601	28	900 mtres	
352	RASGOVINDPUR	21071912801	SUMITRADEIPUR PS	1-Primary only with grades 1 to 5	19	CONSOLIDATED	Manikpur Govt. PUPS	2107191402	97	400 mtres	
353	RASGOVINDPUR	21071905001	DENGANALIA PS	1-Primary only with grades 1 to 5	13	CONSOLIDATED	TIKPADA GOVT. PS	21071906301	52	2 k.m	
354	RASGOVINDPUR	21071903401	DAHISAH NPS	1-Primary only with grades 1 to 5	17	CONSOLIDATED	Musamari Govt. PS	2107193601	39	500 mtres	
355	RASGOVINDPUR	21071908501	THAKARAPAL NPS	1-Primary only with grades 1 to 5	11	CONSOLIDATED	Rakhisahi Govt. PS	21071908301	34	1 K.M	
356	RASGOVINDPUR	21071900102	AMARDA PS	1-Primary only with grades 1 to 5	18	CONSOLIDATED	Badhinuha Govt. UPS	21071900202	123	500 mtres	

SL. No	BLOCK NAME	SCHOOL CODE	NAME OF THE SATELLITE SCHOOL	SCHOOL CATEGORY	TOTAL ENROLLMENT IN SATELLITE SCHOOL	CONSOLIDATION STATUS	NAME OF THE LEAD SCHOOL	U-DISE CODE OF THE LEAD SCHOOL	LEAD SCHOOL TOTAL ENROLLMENT	DISTANCE FROM SATELLITE SCHOOL IN K.M.	REMARKS
357	RASGOVINDPUR	21071911701	SUKHILAKHALI PS	1-Primary only with grades 1 to 5	19	CONSOLIDATED	UKASOLE GOVT PS	21071911901	30	1.5	
358	RASGOVINDPUR	21071912701	SRINATHPUR NPS	1-Primary only with grades 1 to 5	19	CONSOLIDATED	Rathsahi Govt. PS	21071916401	25	1.7 K.M	
359	RASGOVINDPUR	21071905101	DWARSUNI PS	1-Primary only with grades 1 to 5	16	CONSOLIDATED	Mirohapur Govt. Ps	21071906101	43	2.5 K.M	
360	RASGOVINDPUR	21071907601	BIRIPAL NPS	1-Primary only with grades 1 to 5	16	CONSOLIDATED	Udalipal Govt. PS	21071908601	33	2 K.M	
361	RASGOVINDPUR	21071903101	RAIPAL NPS	1-Primary only with grades 1 to 5	11	CONSOLIDATED	Udalipal Govt. PS	21071908601	33	3 K.M	
362	RASGOVINDPUR	21071904501	GADIGHATI PS	1-Primary only with grades 1 to 5	20	CONSOLIDATED	Astagadia Govt. PS	21071904201	34	500 Mtrs	
363	RASGOVINDPUR	21071910401	JHIRANI PS	1-Primary only with grades 1 to 5	20	CONSOLIDATED	KC PUR GOVT PS	21071903501	44	1 KM.	
364	RASGOVINDPUR	21071907002	KHUNTA HARIJANSAHI NPS	1-Primary only with grades 1 to 5	20	CONSOLIDATED	Khunta Govt. UPS	21071907001	233	1 KM.	
365	SARASKANA	21072119201	BANSAHI PROJ. PS	1-Primary only with grades 1 to 5	19	CONSOLIDATED	Gahalamunda UPS	21072104501	119	2 K.M.	
366	SARASKANA	21072109902	TUTKU PS	1-Primary only with grades 1 to 5	17	CONSOLIDATED	Mareshpur PS	21072109901	41	2 K.M.	
367	SARASKANA	21072118201	BHULBEDA NPS	1-Primary only with grades 1 to 5	13	CONSOLIDATED	Sifodi UPS	21072109401	99	1 K.M	
368	SARASKANA	21072118901	DARUKUDAR PPS	1-Primary only with grades 1 to 5	16	CONSOLIDATED	Kaslabeda PS	21072108703	25	1 K.M	
369	SARASKANA	21072112801	PANDABILA PS	1-Primary only with grades 1 to 5	16	CONSOLIDATED	Podasia UPS	21072112601	190	1 K.M	
370	SARASKANA	21072109301	SARAGCHHIDA PS	1-Primary only with grades 1 to 5	13	CONSOLIDATED	Khairbani PS	21072108601	22	1 K.M	
371	SARASKANA	21072100902	MAGTADIHI PPS	1-Primary only with grades 1 to 5	11	CONSOLIDATED	Nuhamalia UPS	21072101801	171	4 K.M.	
372	SARASKANA	2107211201	BRUNDABANPUR PROJ. PS	1-Primary only with grades 1 to 5	11	CONSOLIDATED	N Mundhakata UPS	21072112301	35	1 K.M	
373	SARASKANA	21072118701	GODADHARPUR PPS	1-Primary only with grades 1 to 5	11	CONSOLIDATED	Baunsdah UPS	21072103001	44	2 K.M.	
374	SARASKANA	21072111401	CHHUADIM PS	1-Primary only with grades 1 to 5	11	CONSOLIDATED	Panija PS	21072113001	26	1 K.M	
375	SARASKANA	21072110701	RASIKA PPS	1-Primary only with grades 1 to 5	19	CONSOLIDATED	Rajaloka Govt H/S	21072110603	210	1 K.M	
376	SARASKANA	21072118001	DANASHRI NPS	1-Primary only with grades 1 to 5	19	CONSOLIDATED	Dumuria PS	21072103201	35	1 K.M	
377	SARASKANA	21072106301	UPARBEDA PS	1-Primary only with grades 1 to 5	18	CONSOLIDATED	Sifodi UPS	21072109401	99	3 K.M.	

Sl. No	BLOCK NAME	SCHOOL CODE	NAME OF THE SATELLITE SCHOOL	SCHOOL CATEGORY	TOTAL ENROLLMENT IN SATELLITE SCHOOL	CONSOLIDATION STATUS	NAME OF THE LEAD SCHOOL	U-DISE CODE OF THE LEAD SCHOOL	LEAD SCHOOL TOTAL ENROLLMENT	DISTANCE FROM SATELLITE SCHOOL IN K.M.	REMARKS
378	SARASKANA	21072118301	GHAGARASAH NPS	1-Primary only with grades 1 to 5	17	CONSOLIDATED	Joka PS	21072106001	61	4 K.M.	
379	SARASKANA	21072101104	DUNGURIDIHI PROJ. PS	1-Primary only with grades 1 to 5	18	CONSOLIDATED	Murunia PS	21072107401	66	3 K.M.	
380	SARASKANA	21072117501	NEDAVADI PS	1-Primary only with grades 1 to 5	18	CONSOLIDATED	Gahalamunda UPS	21072104501	119	2 K.M.	
381	SARASKANA	21072107302	KUMBHARI PPS	1-Primary only with grades 1 to 5	16	CONSOLIDATED	Mundhabani PS	21072107301	25	1 K.M.	
382	SARASKANA	21072102401	ASNASOLE PS	1-Primary only with grades 1 to 5	17	CONSOLIDATED	Ranchandra Pur PS	21072102701	26	2 K.M.	
383	SARASKANA	21072118501	BETI JHARAN NPS	1-Primary only with grades 1 to 5	18	CONSOLIDATED	Sankhabhanga UPS	21072113902	164	6KM	
384	SARASKANA	21072113901	RUNDADIHI PS	1-Primary only with grades 1 to 5	17	CONSOLIDATED	Sankhabhanga UPS	21072113902	164	6KM	
385	SARASKANA	21072113904	HATNATOLA PPS	1-Primary only with grades 1 to 5	17	CONSOLIDATED	Sankhabhanga UPS	21072113902	164	6KM	
386	SARASKANA	21072102503	KARIKARBEDA PPS	1-Primary only with grades 1 to 5	13	CONSOLIDATED	Badsole A PS	21072102501	40	3 K.M.	
387	SARASKANA	21072116901	KANIMAHULI PS	1-Primary only with grades 1 to 5	11	CONSOLIDATED	KENDUA PUPS	21072117001	124	3KM	
388	SARASKANA	21072114601	BIRSINGA PS	1-Primary only with grades 1 to 5	19	CONSOLIDATED	Sanchara UPS	21072114401	169	2 K.M.	
389	SARASKANA	21072106302	GHASABANI NPS	1-Primary only with grades 1 to 5	19	CONSOLIDATED	Joka PS	21072106001	61	3 K.M.	
390	SARASKANA	21072104301	DHANGHERI NPS	1-Primary only with grades 1 to 5	20	CONSOLIDATED	Badchara UPS	21072114201	49	1 K.M.	
391	SARASKANA	21072116801	JHARIA PROJ. PS	1-Primary only with grades 1 to 5	20	CONSOLIDATED	Ghanfibuda UPS	21072116701	53	1 K.M.	
392	SHAMAKHUNTA	21072001301	ASANBANI PS	1-Primary only with grades 1 to 5	10	CONSOLIDATED	GOVT. UPS BHALUKI	21072001401	183	2.5	
393	SHAMAKHUNTA	21072012001	JANWARAKACHA PROJ. PS	1-Primary only with grades 1 to 5	13	CONSOLIDATED	GOVT. UPS RANGIBHOLE	21072004401	67	1.3	
394	SHAMAKHUNTA	21072005901	SANKUCHIAMARA PS	1-Primary only with grades 1 to 5	17	CONSOLIDATED	GOVT. UPS JANUDAH	21072005101	52	1.5	
395	SHAMAKHUNTA	21072010002	KALANDISAHI PROJ. PS	1-Primary only with grades 1 to 5	14	CONSOLIDATED	GOVT. UPS JAYBILLA	21072010001	112	2	
396	SHAMAKHUNTA	21072003401	DUNGURISAHI PROJ. PS	1-Primary only with grades 1 to 5	14	CONSOLIDATED	GOVT. UPS ALUBANI	21072002801	37	2.5	
397	SHAMAKHUNTA	21072002602	ALUBANI PPS	1-Primary only with grades 1 to 5	16	CONSOLIDATED	GOVT. UPS ALUBANI	21072002601	37	3	
398	SHAMAKHUNTA	21072001201	AMBADALI PS	1-Primary only with grades 1 to 5	18	CONSOLIDATED	GOVT. UPS JODAPAL	21072000303	73	1.5	

Sl. No	BLOCK NAME	SCHOOL CODE	NAME OF THE SATELLITE SCHOOL	SCHOOL CATEGORY	TOTAL ENROLLMENT IN SATELLITE SCHOOL	CONSOLIDATION STATUS	NAME OF THE LEAD SCHOOL	U-DISE CODE OF THE LEAD SCHOOL	LEAD SCHOOL TOTAL ENROLLMENT	DISTANCE FROM SATELLITE SCHOOL IN K.M.	REMARKS
399	SHAMAKHUNTA	21072001801	JUALIRAMA PS	1-Primary only with grades 1 to 5	15	CONSOLIDATED	GOVT. UPS MATIALI	21072001901	109	3	
400	SHAMAKHUNTA	21072004201	KENDUJHARI PS	1-Primary only with grades 1 to 5	16	CONSOLIDATED	GOVT. UPS BESARPANI	21072004601	72	2	
401	SHAMAKHUNTA	21072001202	NUASAH PROJ. PS	1-Primary only with grades 1 to 5	17	CONSOLIDATED	GOVT. UPS JODAPAL	21072000303	73	1	
402	SHAMAKHUNTA	21072001902	SANKULDIHA PS	1-Primary only with grades 1 to 5	13	CONSOLIDATED	GOVT. UPS MATIALI	21072001901	109	3	
403	SHAMAKHUNTA	21072001501	PHATUDIHI PS	1-Primary only with grades 1 to 5	15	CONSOLIDATED	GOVT. UPS BHALUKI	21072001401	183	3.5	
404	SHAMAKHUNTA	21072004301	NANTASAH PPS	1-Primary only with grades 1 to 5	20	CONSOLIDATED	GOVT. UPS BESARPANI	21072004601	72	1.5	
405	SHAMAKHUNTA	21072004101	KARAMGHUTU PS	1-Primary only with grades 1 to 5	20	CONSOLIDATED	GOVT. UPS RANGIBHOLE	21072004401	67	1.5	
406	SUKRULI	21072208401	HUDISAH NPS	1-Primary only with grades 1 to 5	16	CONSOLIDATED	JAMUNTI P.S (A)	21072204401	68	0.9	
407	SUKRULI	21072204502	GOTHASAH NPS	1-Primary only with grades 1 to 5	14	CONSOLIDATED	GHAGARDA P.S	21072204001	11	1.5	
408	SUKRULI	21072206602	KESNA P.S.	1-Primary only with grades 1 to 5	19	CONSOLIDATED	KUMBHIRDA NODAL UPS	21072200702	81	1.5	
409	SUKRULI	21072203401	DHANGHARBEDA PS	1-Primary only with grades 1 to 5	16	CONSOLIDATED	SARADHA P.S.	21072205201	36	3	
410	SUKRULI	21072204001	GHAGARDA P.S	1-Primary only with grades 1 to 5	17	CONSOLIDATED	KASHIABEDA PS.	21072204501	29	1	
411	SUKRULI	21072204402	JAMUNTI P.S (B)	1-Primary only with grades 1 to 5	19	CONSOLIDATED	JAMUNTI P.S (A)	21072204401	68	2	
412	SUKRULI	21072205701	KHANDIADAR P.S.	1-Primary only with grades 1 to 5	14	CONSOLIDATED	KHICHINGESWARI U.P.S., KHICHING	21072205703	36	2	
413	SUKRULI	21072207901	KUDARSAHI PS (JHADGHOSDA)	1-Primary only with grades 1 to 5	19	CONSOLIDATED	KUDASAH PS	21072203601	51	1.5	
414	SUKRULI	21072201601	DHUDIPANI PS	1-Primary only with grades 1 to 5	17	CONSOLIDATED	BADAPANI P.S	21072201301	52	1.2	
415	SUKRULI	21072208501	CHATURISAH NPS	1-Primary only with grades 1 to 5	20	CONSOLIDATED	SARADHA PS	21072205201	23	2	
416	SULIAPADA	21072307001	KADAPATIA PPS	1-Primary only with grades 1 to 5	15	CONSOLIDATED	GOVT PS BEDHI	21072306501	39	1 KM	
417	SULIAPADA	21072303303	MAJHANI NPS	1-Primary only with grades 1 to 5	16	CONSOLIDATED	GOVT PS KULADAHANI	21072303302	55	1 KM	
418	SULIAPADA	21072317901	SANSASOLE PPS	1-Primary only with grades 1 to 5	16	CONSOLIDATED	GOVT UPS SANSASOLE	21072318001	108	1 KM	
419	SULIAPADA	21072315901	KEUTUNIMARI PS	1-Primary only with grades 1 to 5	19	CONSOLIDATED	GOVT UPS PAKTIA	21072316102	161	1KM	

SL. No	BLOCK NAME	SCHOOL CODE	NAME OF THE SATELLITE SCHOOL	SCHOOL CATEGORY	TOTAL ENROLLMENT IN SATELLITE SCHOOL	CONSOLIDATION STATUS	NAME OF THE LEAD SCHOOL	U-DISE CODE OF THE LEAD SCHOOL	LEAD SCHOOL TOTAL ENROLLMENT	DISTANCE FROM SATELLITE SCHOOL IN K.M.	REMARKS
420	SULIAPADA	21072319501	KANKINI PPS	1-Primary only with grades 1 to 5	16	CONSOLIDATED	GOVT UPS HATIMADA	21072302901	30	3KM	
421	SULIAPADA	21072307201	NIZDEULI PS	1-Primary only with grades 1 to 5	19	CONSOLIDATED	GOVT UPS BADSOLE	21072306302	166	1KM	
422	SULIAPADA	21072310601	KADAKOTHA PS	1-Primary only with grades 1 to 5	18	CONSOLIDATED	GOVT PS KHAMARI	21072310801	26	0.5KM	
423	SULIAPADA	21072311701	LANKADIHA PS	1-Primary only with grades 1 to 5	13	CONSOLIDATED	GOVT UPS BARI	21072311101	96	1KM	
424	SULIAPADA	21072309402	KULDIHA NPS	1-Primary only with grades 1 to 5	11	CONSOLIDATED	GOVT UPS BADNACHANA A	21072305301	96	3KM	
425	SULIAPADA	21072311001	BADSOLE PPS	1-Primary only with grades 1 to 5	18	CONSOLIDATED	GOVT PS KANTISAHI	21072311401	65	1KM	
426	SULIAPADA	21072309101	GOUDUNIDIVA PS	1-Primary only with grades 1 to 5	17	CONSOLIDATED	GOVT PS JAMBHIRAPAL	21072309201	70	1.5KM	
427	SULIAPADA	21072304201	DIMIJI PS	1-Primary only with grades 1 to 5	16	CONSOLIDATED	GOVT UPS DARUDIHI	21072304001	40	1.5KM	
428	SULIAPADA	21072318601	JALGHATI PS	1-Primary only with grades 1 to 5	18	CONSOLIDATED	GOVT UPS SURUKI	21072318801	30	1KM	
429	SULIAPADA	21072311201	BLOCK COLONY PS	1-Primary only with grades 1 to 5	18	CONSOLIDATED	GOVT PS KANTISAHI	21072311401	65	1KM	
430	SULIAPADA	21072305901	DHAKHAMAN NPS	1-Primary only with grades 1 to 5	12	CONSOLIDATED	GOVT UPS JAMBADI	21072314502	213	1KM	
431	SULIAPADA	21072317501	KALAJHARI PPS	1-Primary only with grades 1 to 5	11	CONSOLIDATED	GOVT PS GANDIADIHA	21072319401	28	1KM	
432	SULIAPADA	21072302402	PURUNAPANI PPS	1-Primary only with grades 1 to 5	15	CONSOLIDATED	GOVT PS DHADANGIRI	21072301201	46	1KM	
433	SULIAPADA	21072319301	BADBANGAN PPS	1-Primary only with grades 1 to 5	20	CONSOLIDATED	GOVT UPS GUHALDIHA	21072317301	174	1.5KM	
434	SULIAPADA	21072308202	KHADIASAHI PROJ PS	1-Primary only with grades 1 to 5	20	CONSOLIDATED	GOVT PS SARADIHA	21072308201	36	1KM	
435	SULIAPADA	21072317201	GHANGHANA PPS	1-Primary only with grades 1 to 5	20	CONSOLIDATED	GOVT UPS BANKATI	21072316502	345	1.5KM	
436	THAKURMUNDA	21072412701	SALCHUA PS	1-Primary only with grades 1 to 5	15	CONSOLIDATED	DHUDIBHALI NPS	21072417101	66	1 KM	
437	THAKURMUNDA	21072415901	BETJHARI PPS	1-Primary only with grades 1 to 5	17	CONSOLIDATED	THAKURMUNDA PS	21072416906	91	2 KM	
438	THAKURMUNDA	21072406101	SAN MAHULDIHA PS	1-Primary only with grades 1 to 5	16	CONSOLIDATED	DANGAPANI NPS	21072413001	34	1.5 KM	
439	THAKURMUNDA	21072405601	KADAPANI NPS	1-Primary only with grades 1 to 5	17	CONSOLIDATED	DANGAPANI NPS	21072413001	34	1.5 KM	
440	THAKURMUNDA	21072415201	LAXMIPOSI PS	1-Primary only with grades 1 to 5	17	CONSOLIDATED	SARASPOSI PS	21072415601	38	2K.M	

SL. No	BLOCK NAME	SCHOOL CODE	NAME OF THE SATELLITE SCHOOL	SCHOOL CATEGORY	TOTAL ENROLLMENT IN SATELLITE SCHOOL	CONSOLIDATION STATUS	NAME OF THE LEAD SCHOOL	U-DISE CODE OF THE LEAD SCHOOL	LEAD SCHOOL TOTAL ENROLLMENT	DISTANCE FROM SATELLITE SCHOOL IN K.M.	REMARKS
441	THAKURMUNDA	21072418401	NEW KESHDIPA NPS	1-Primary only with grades 1 to 5	19	CONSOLIDATED	KIRIKICHIPAL NPS	21072402501	36	1.5 K.M	
442	THAKURMUNDA	21072409901	NUAPADA PS	1-Primary only with grades 1 to 5	16	CONSOLIDATED	BADPOSI PS	21072409101	32	1.5 K.M	
443	THAKURMUNDA	21072408201	PADHIARSAAHI PS	1-Primary only with grades 1 to 5	18	CONSOLIDATED	CHERRATANGAR NPS	21072407601	67	3 K.M	
444	THAKURMUNDA	21072403901	GOBARJODA PS	1-Primary only with grades 1 to 5	15	CONSOLIDATED	HANDIFUTHA UGUPS	21072404101	149	2 K.M	
445	THAKURMUNDA	21072418501	HUDISAAHI NPS	1-Primary only with grades 1 to 5	16	CONSOLIDATED	KHUCHEIKUDAR NPS	21072409801	40	2.5 K.M	
446	TIRING	21072501701	BALADPODA PRIMARY SCHOOL	1-Primary only with grades 1 to 5	17	CONSOLIDATED	NUADIHI PUPS	21072502002	135	2 KM	
447	TIRING	21072501301	SANNARINI PRIMARY SCHOOL	1-Primary only with grades 1 to 5	15	CONSOLIDATED	BADNARINI PS	21072500701	86	2 KM	
448	TIRING	21072504701	SATPURI PRIMARY SCHOOL	1-Primary only with grades 1 to 5	18	CONSOLIDATED	RANISAAHI UGUPS	21072507701	75	2.5 KM	
449	TIRING	21072500301	DAMADHIH PRIMARY SCHOOL	1-Primary only with grades 1 to 5	16	CONSOLIDATED	RATANSAAHI PUPS	21072500105	169	2 KM	
450	TIRING	21072502301	SANSIAJANG PRIMARY SCHOOL	1-Primary only with grades 1 to 5	16	CONSOLIDATED	NUADIHI PUPS	21072502002	135	2KM	
451	TIRING	21072508001	LIPIGHUTU PS	1-Primary only with grades 1 to 5	11	CONSOLIDATED	LUPUNG UGHS	21072503701	163	1.5 KM	
452	TIRING	21072507401	CHENGAJODA (P) PRIMARY SCHOOL	1-Primary only with grades 1 to 5	19	CONSOLIDATED	RANISAAHI UGUP	21072507701	75	1.5	
453	TIRING	21072501401	SINDRIGHUTU PRIMARY SCHOOL	1-Primary only with grades 1 to 5	13	CONSOLIDATED	CHANDRI NODAL UPS	21072500801	35	1 KM	
454	TIRING	21072507903	BANAKATA NPS	1-Primary only with grades 1 to 5	12	CONSOLIDATED	TIRING PUPS	21072507901	75	1 KM	
455	TIRING	21072508101	RAIDIHISAAHI NPS	1-Primary only with grades 1 to 5	14	CONSOLIDATED	SANKUMRUM PS	21072502201	27	3 KM	
456	TIRING	21072507801	TANGARSAAHI PRIMARY SCHOOL	1-Primary only with grades 1 to 5	12	CONSOLIDATED	NUADIHI PUPS	21072502002	135	2 KM	
457	TIRING	210725005801	GOBRASOLE PRIMARY SCHOOL	1-Primary only with grades 1 to 5	14	CONSOLIDATED	RENGALBEDA UGHS	21072506101	291	3 KM	
458	TIRING	21072502501	BIJAYBASA PRIMARY SCHOOL	1-Primary only with grades 1 to 5	15	CONSOLIDATED	NANDHUA PUPS	21072502802	33	3 KM	
459	TIRING	21072507301	BHALEIDIHI PS	1-Primary only with grades 1 to 5	14	CONSOLIDATED	TIRING PUPS	21072507901	75	2 KM	
460	TIRING	21072501601	BADKUMRUM PRIMARY SCHOOL	1-Primary only with grades 1 to 5	15	CONSOLIDATED	SANKUMRUM PS	21072502201	27	1 KM	
461	TIRING	21072500402	CHARKHADHI PRIMARY SCHOOL	1-Primary only with grades 1 to 5	20	CONSOLIDATED	DOLAJODI UGUPS	21072500401	143	2 KM	



S.L. No	BLOCK NAME	SCHOOL CODE	NAME OF THE SATELLITE SCHOOL	SCHOOL CATEGORY	TOTAL ENROLLMENT IN SATELLITE SCHOOL	CONSOLIDATION STATUS	NAME OF THE LEAD SCHOOL	U-DISE CODE OF THE LEAD SCHOOL	LEAD SCHOOL TOTAL ENROLLMENT	DISTANCE FROM SATELLITE SCHOOL IN K.M.	REMARKS
462	UDALA	21072605901	BALMA PS	1-Primary only with grades 1 to 5	10	CONSOLIDATED	GOVT PS UPPERTALADHA	21072605902	65	3KM	
463	UDALA	21072604801	KATHAPAL PS	1-Primary only with grades 1 to 5	13	CONSOLIDATED	DHULIDA PS	21072604802	31	0.8 KM	
464	UDALA	21072600202	CHAITANGADI PS	1-Primary only with grades 1 to 5	19	CONSOLIDATED	JHARANASAH PS	21072600202	42	3 KM	
465	UDALA	21072602202	JALDA PS	1-Primary only with grades 1 to 5	13	CONSOLIDATED	UPPER KHUNTAPAL PS	21072602402	43	2.5 KM	
466	UDALA	21072600106	LASASAH NPS	1-Primary only with grades 1 to 5	14	CONSOLIDATED	ANANTAPUR PS	21072600101	35	2 KM	
467	UDALA	210726008701	LAL KHAMAN NPS	1-Primary only with grades 1 to 5	16	CONSOLIDATED	PATHURIA UPS	21072600302	40	3 KM	
468	UDALA	210726008501	BALEDHI NPS	1-Primary only with grades 1 to 5	14	CONSOLIDATED	BAIDAKHOLI PS	21072600201	38	1.5 KM	
469	UDALA	21072600403	GADISAH PS	1-Primary only with grades 1 to 5	14	CONSOLIDATED	GOVT PS JUJALIA	21072603401	153	3KM	
470	UDALA	21072607801	BRAJUPADA NPS	1-Primary only with grades 1 to 5	17	CONSOLIDATED	BADKHAMAN UGHS	21072600303	270	1.3 KM	
471	UDALA	21072603804	TANAKASAH NPS	1-Primary only with grades 1 to 5	12	CONSOLIDATED	NUASAH PS	21072600904	27	1 KM	
472	UDALA	21072603801	MADHUPUR PS	1-Primary only with grades 1 to 5	14	CONSOLIDATED	GOVT UPS CHHUALIAPOSI	21072603201	131	2.5KM	
473	UDALA	21072603803	PATAPUR PS	1-Primary only with grades 1 to 5	14	CONSOLIDATED	GOVT UPS CHHUALIAPOSI	21072603201	131	2.5KM	
474	UDALA	21072602501	NUASAH NPS	1-Primary only with grades 1 to 5	11	CONSOLIDATED	ATHANGAN UPS	21072601701	127	0.9 KM	
475	UDALA	21072600205	MURGAPAHADI NPS	1-Primary only with grades 1 to 5	17	CONSOLIDATED	ANGARPADA PS	21072600501	27	1 KM	
476	UDALA	21072600204	KALIMEGHA NPS	1-Primary only with grades 1 to 5	15	CONSOLIDATED	JHARANASAH PS	21072600202	42	3 KM	



Manuscript

LIST OF GOVT. SCHOOLS UNDER S&ME DEPARTMENT PRIMARY SCHOOL WITH <40 ENROLMENT AND A SCHOOL WITHIN 1KM

Sl. No	Block	GP	U-DISE CODE OF THE SATELLITE SCHOOL	NAME OF THE SATELLITE SCHOOL	School Category	TOTAL ENROLLMENT IN SATELLITE SCHOOL	CONSOLIDATION STATUS	NAME OF THE LEAD SCHOOL	U-DISE CODE OF THE LEAD SCHOOL	LEAD SCHOOL TOTAL ENROLLMENT	DISTANCE FROM SATELLITE SCHOOL IN K.M.	REMARKS-1	REMARKS-2 WHETHER CONSOLIDATED (YES/NO)
1	BAHALDA	ANLAJODI	21070101101	PANDARSKULA PS	1-Primary only with grades 1 to 5	23	SCHOOL-1 MERGED WITH SCHOOL 2	ANLAJODI PUPS	21070101001	26	1	SCHEDULED AREA	YES
2	BAHALDA	ASANA	21070102301	PATKADIH PS	1-Primary only with grades 1 to 5	24	SCHOOL-1 MERGED WITH SCHOOL 2	SAGJODI PS	21070102501	26	800MT	SCHEDULED AREA	YES
3	BAHALDA	BADPALASA	21070102802	SEGGEGUTU NPS	1-Primary only with grades 1 to 5	23	SCHOOL-1 MERGED WITH SCHOOL 2	BADPALSA UGHS	21070102901	280	800MT	SCHEDULED AREA	YES
4	BAHALDA	BAHALDA	21070103909	CHIRUGODA NPS	1-Primary only with grades 1 to 5	22	SCHOOL-1 MERGED WITH SCHOOL 2	BANAJINGRI PS	21070103904	22	1	SCHEDULED AREA	YES
5	BAHALDA	GIJIGHATY	21070106304	ICHADIH NPS	1-Primary only with grades 1 to 5	23	SCHOOL-1 MERGED WITH SCHOOL 2	HENSDA PS	21070106303	24	1	SCHEDULED AREA	YES
6	BAHALDA	JASHIPUR	21070107501	NUAGAN NPS	1-Primary only with grades 1 to 5	21	SCHOOL-1 MERGED WITH SCHOOL 2	ASURGHATY PS	21070107901	27	900MT	SCHEDULED AREA	YES
7	BANGRIPOSI	BADGAN	21070200403	PATRASAHU PROJ PS	1-Primary only with grades 1 to 5	23	SCHOOL-1 MERGED WITH SCHOOL 2	KANTASOLA PUPS	21070200401	62	1	SCHEDULED AREA	YES
8	BANGRIPOSI	BUDHIKHAMARI	21070222501	DUMASAHU PPS	1-Primary only with grades 1 to 5	22	SCHOOL-1 MERGED WITH SCHOOL 2	JODIHA TOUNPS	21070207102	493	0.8 KM	SCHEDULED AREA	YES
9	BARASAHU	DURGAPUR	21070307001	TIKARATI PS	1-Primary only with grades 1 to 5	22	SCHOOL-1 MERGED WITH SCHOOL 2	DAKI PUPS	21070306901	69	0.5 KM	SCHEDULED AREA	YES
10	BARASAHU	GUJALBANDH	21070307601	NAYABRULANADANPUR NPS	1-Primary only with grades 1 to 5	21	SCHOOL-1 MERGED WITH SCHOOL 2	KADJALBANDH UGUPS	21070307602	65	1KM	SCHEDULED AREA	YES
11	BARASAHU	SANKERKO	21070317502	BAGALSAHU NPS	1-Primary only with grades 1 to 5	21	SCHOOL-1 MERGED WITH SCHOOL 2	BEJAM JODIPAL SOVAMANI NODAL UPS	21070317501	21	0.5 KM	SCHEDULED AREA	YES
12	BARASAHU	PATISARI	21070323101	MANIASAHU NPS	1-Primary only with grades 1 to 5	21	SCHOOL-2 MERGED WITH SCHOOL 1	BRANMAPURA PS	21070314301	117	0 KM	SCHEDULED AREA	YES
13	BARASAHU	MANATRI	21070323801	TALAGODGAON NEW PS	1-Primary only with grades 1 to 5	23	SCHOOL-1 IS CLOSED	ANKAPURA PS	21070312201	182	0.5 KM	SCHEDULED AREA	YES
14	BARIPADA MPL	BARIPADA MPL	21072701802	BUDHIKHAMARI TOUNPS	2-Primary with Upper Primary with grades 1 to 8	9	SCHOOL 1 MERGED WITH SCHOOL 2	BUDHIKHAMARI UPS	21072701802	87	1KM	It is decided in the meeting the Budhikhamari TOUNPS having only 09 student and needed to be merged with Budhikhamari UPS	YES
15	BETNOTI	DAHIKOTI	21070505301	BHRAMARGOLA PS	1-Primary only with grades 1 to 5	24	SCHOOL-1 MERGED WITH SCHOOL 2	DAHIKOTI NODAL HS	21070505402	243	1	SCHEDULED AREA	YES
16	G B NAGAR	SAKKHUNTA	21070810701	KIRKIGHIA NPS	1-Primary only with grades 1 to 5	24	SCHOOL-1 BECOME LEAD SCHOOL OF SCHOOL-2	PURUNAPANI A PS	21071302201	19	1	SCHEDULED AREA	YES
17	G B NAGAR	BARADHI	21070801403	KHAPRABANI NPS	1-Primary only with grades 1 to 5	21	SCHOOL-1 MERGED WITH SCHOOL 2	DEVAGAN P.U.P.S	21070801401	57	1	SCHEDULED AREA	YES
18	G B NAGAR	JAYPUR	21070802703	MAHULBANI NPS	1-Primary only with grades 1 to 5	24	SCHOOL-1 MERGED WITH SCHOOL 2	DAMARADHI PUPS	21070802702	63	1	SCHEDULED AREA	YES
19	G B NAGAR	KUSHALDA	21070805201	KARANJASAHU PS	1-Primary only with grades 1 to 5	24	SCHOOL-1 MERGED WITH SCHOOL 2	KUSHALDA HS	21070805202	278	0.8	SCHEDULED AREA	YES
20	G B NAGAR	PASUDA	21070806501	BATHUDISAHU PS	1-Primary only with grades 1 to 5	24	SCHOOL-1 MERGED WITH SCHOOL 2	GHAGARA PS	21070806502	36	1	SCHEDULED AREA	YES

Block	GP	U-DISE CODE OF THE SATELLITE SCHOOL	NAME OF THE SATELLITE SCHOOL	School Category	TOTAL ENROLLMENT IN SATELLITE SCHOOL	CONSOLIDATION STATUS	NAME OF THE LEAD SCHOOL	U-DISE CODE OF THE LEAD SCHOOL	SCHOOL TOTAL ENROLLMENT	FROM SATELLITE SCHOOL IN K.M.	REMARKS-1	WHETHER CONSOLIDATED (YES/NO)
1	JAMDA	21070906101	MUGUDI PS	1-Primary only with grades 1 to 5	23	SCHOOL-1 MERGED WITH SCHOOL-2	KANISORE NODAL HIGH SCHOOL	21070905702	171	1	SCHEDULED AREA	YES
2	KARANUJA	21071202101	MODHAGADIA PS	1-Primary only with grades 1 to 5	22	SCHOOL-1 MERGED WITH SCHOOL-2	KUDAHANSA PUPS	21070906801	19	1	SCHEDULED AREA	YES
23	KHUNTA	21071301301	BADA KARANUJA PS	1-Primary only with grades 1 to 5	21	SCHOOL-1 BECOME LEAD SCHOOL OF SCHOOL-2	GHATRAMA PS	21071301901	42	1	SCHEDULED AREA	YES
24	KHUNTA	21071306601	DABAKA NPS	1-Primary only with grades 1 to 5	24	SCHOOL-1 MERGED WITH SCHOOL-2	D. NUAGAN PUPS	21071306701	123	1	SCHEDULED AREA	YES
25	KHUNTA	21071309301	DEULA NPS	1-Primary only with grades 1 to 5	24	SCHOOL-1 MERGED WITH SCHOOL-2	B-SS DEULAGADIAN NODAL HS	21071309502	262	0.5	SCHEDULED AREA	YES
26	KULIANA	21071405401	TUMUDA PPS	1-Primary only with grades 1 to 5	24	SCHOOL-1 BECOME LEAD SCHOOL OF SCHOOL-2	SALUGADIA PS	21071405101	27	1	SCHOOL-2 SALUGADIA PS IS MERGE WITH SCHOOL TUMUDA PPS	YES
27	KUSUMI	21071509801	BAGDEGA PS	1-Primary only with grades 1 to 5	22	SCHOOL-1 MERGED WITH SCHOOL-2	TALAKPOKHARI UPS	21071510701	72	0.5	SCHEDULED AREA	YES
28	MORADA	21071607002	ADIBASISARI NPS	1-Primary only with grades 1 to 5	21	SCHOOL-1 MERGED WITH SCHOOL-2	KUKUDAPADA PS	21071607001	65	1	SCHEDULED AREA	YES
29	RAIRANGPUR	21071708302	TAMALBANDHA TOUPS	4-Upper Primary only with grades 6 to 8	19	SCHOOL-1 MERGED WITH SCHOOL-2	TAMALBANDH GOVT PS	21071708301	60	0.2	Due to adequate nos. of infrastructure & students available in the Tamalbandh PS the nearby Tamalbandh TOUPS needed to be merged with Tamalbandh PS as decided in the meeting and in due course it will be up-graded to UPS	YES
30	RAIRANGPUR NAC	21072903001	MANDIRSAHI PS	1-Primary only with grades 1 to 5	24	SCHOOL-1 MERGED WITH SCHOOL-2	P.C.M.UGUPS	210729030401	100	0.5	SCHEDULED AREA	YES
31	SARASKANA	21072100401	GOVINDPUR PS	1-Primary only with grades 1 to 5	21	SCHOOL-1 MERGED WITH SCHOOL-2	BAGBUDA UGUPS	21072100102	194	1	GOVT BAGBUDA UGUPS IS LEAD SCHOOL EARLIER MENTIONED INSTANT OF NOTA PS	YES
32	SARASKANA	21072117701	SANSANADI PS	1-Primary only with grades 1 to 5	24	SCHOOL-1 MERGED WITH SCHOOL-2	GHANTIABUDA NODAL UPS	21072116701	63	1	SCHEDULED AREA	YES
33	SARASKANA	21072115401	KUBHIRMUNDI NPS	1-Primary only with grades 1 to 5	21	SCHOOL-1 MERGED WITH SCHOOL-2	Pandra PS	21072116001	46	1	GOVT PANDRA PS IS LEAD SCHOOL EARLIER MENTIONED INSTANT OF PANDRA UPTO:	YES
34	UDALA	21072605601	BALABHADRAPUR PS	1-Primary only with grades 1 to 5	24	SCHOOL-1 MERGED WITH SCHOOL-2	KUNDABAI UPS (PROJECT)	21072605703	156	0.6	SCHEDULED AREA	YES
35	UDALA NAC	21073000601	W.NO.6 PS	1-Primary only with grades 1 to 5	22	SCHOOL-1 MERGED WITH SCHOOL-2	MENDHAKHAI UGMES	21073000601	75	1	SCHEDULED AREA	YES

*M. Anushka*

**List of Upper Primary School having (1 to 8 section) where UP Section Enrollment is <=20**

SL	Block	U-DISE CODE OF THE SATELLITE SCHOOL	NAME OF THE SATELLITE SCHOOL	School Category	TOTAL ENROLLMENT IN SATELLITE SCHOOL	[1-5]	Enrollment of [6-8]	CONSOLIDATION STATUS	NAME OF THE LEAD SCHOOL	U-DISE CODE OF THE LEAD SCHOOL	LEAD SCHOOL TOTAL ENROLLMENT	DISTANCE FROM SATELLITE SCHOOL IN K.M.	REMARKS-1	REMARKS-2 WHETHER CONSOLIDATED (YES/NO)
1	BARALDA	21070105401	GOVT UPS JAGANNATHPUR	2-Primary with Upper Primary with grades 1 to 8	39	32	7	UPS SECTION IS CONSOLIDATED	Govt HS Gambharia	21070105301	396	4 km		YES
2	BARALDA	21070103301	GOVT UPS KENDUA	2-Primary with Upper Primary with grades 1 to 8	59	50	9	UPS SECTION IS CONSOLIDATED	BADPOSAL UGHS	21070102901	264	3 KM		YES
3	BANGRIPOSI	21070203301	CHORABANDH PS	2-Primary with Upper Primary with grades 1 to 8	67	67	0	UPS SECTION IS CONSOLIDATED	GHATKUANRI UPUGS	21070205701	146	6.0		YES
4	BANGRIPOSI	21070206201	TALBANDH PUPS	2-Primary with Upper Primary with grades 1 to 8	66	48	18	UPS SECTION IS CONSOLIDATED	GHATKUANRI UPUGS	21070205701	146	5 km		YES
5	BANGRIPOSI	21070213301	KIRKUTIA PUPS	2-Primary with Upper Primary with grades 1 to 8	56	48	10	UPS SECTION IS CONSOLIDATED	KIRKUTIA PUPS	21070213301	58	2 KM		YES
6	BANGRIPOSI	21070201901	BANKATI PUPS	2-Primary with Upper Primary with grades 1 to 8	35	19	16	UPS SECTION IS CONSOLIDATED	KANTAPAL PUPS	21070202601	81	1.5		YES
7	BANGRIPOSI	21070206701	BALKHANI PUPS	2-Primary with Upper Primary with grades 1 to 8	48	37	11	UPS SECTION IS CONSOLIDATED	MMA BASANTIDEVI NEW GOVT HS	21070208903	362	4 KM		YES
8	BANGRIPOSI	21070214501	BHOLAGADIA PUPS	2-Primary with Upper Primary with grades 1 to 8	137	128	9	UPS SECTION IS CONSOLIDATED	NISCHINTA NUPS	21070215001	112	4.5 KM		YES
9	BANGRIPOSI	21070203701	KANDALIA UPUGS	2-Primary with Upper Primary with grades 1 to 8	97	79	18	UPS SECTION IS CONSOLIDATED	BHUASUNI NUPS	21070203201	191	7		YES
10	BANGRIPOSI	21070205201	CHANDIBIL PUPS	2-Primary with Upper Primary with grades 1 to 8	39	26	13	UPS SECTION IS CONSOLIDATED	NISCHINTA NUPS	21070215001	112	5 KM		YES
11	BANGRIPOSI	21070217501	KANJIA SOLE PUPS	2-Primary with Upper Primary with grades 1 to 8	53	44	9	UPS SECTION IS CONSOLIDATED	SHYAMSUNDARPUR UPUGS	21070217902	235	1.5		YES
12	BANGRIPOSI	21070213402	GEDRASAHU PUPS	2-Primary with Upper Primary with grades 1 to 8	52	43	17	UPS SECTION IS CONSOLIDATED	KURKUTIA PUPS	21070213301	58	2 KM		YES
13	BARASAHU	21070307801	GOVT PUPS CHANDANCHATUR	2-Primary with Upper Primary with grades 1 to 8	48	30	18	UPS SECTION IS CONSOLIDATED	GOVT UGUPS JADUNATHPUR	21070308103	186	3.5		YES
14	BARASAHU	21070301001	GOVT UPS KANSALI	2-Primary with Upper Primary with grades 1 to 8	21	9	8	UPS SECTION IS CONSOLIDATED	GOVT UPS BADASAHU	21070300701	498	3		YES
15	BARASAHU	21070309301	GOVT PUPS KAINELIA	2-Primary with Upper Primary with grades 1 to 8	62	43	19	UPS SECTION IS CONSOLIDATED	SUJOGI HS NUAGAN	21070309201	218	3.5		YES
16	BARASAHU	2107031301	GOVT PUPS KOCHILAPADA	2-Primary with Upper Primary with grades 1 to 8	56	38	18	UPS SECTION IS CONSOLIDATED	D.B.JEW GOVT HS	21070316901	385	2		YES
17	BARASAHU	21070318501	GOVT PUPS DINABANDHUPUR	2-Primary with Upper Primary with grades 1 to 8	52	32	20	UPS SECTION IS CONSOLIDATED	GOVT UPS PAUNISA	21070315302	206	2.5		YES
18	BARASAHU	21070316801	GOVT PUPS NARANPUR	2-Primary with Upper Primary with grades 1 to 8	65	52	13	UPS SECTION IS CONSOLIDATED	GOVT UPS JANAKALYAN	21070316801	40	2.5		YES
19	BARASAHU	21070316801	GOVT UPS JANAKALYAN	2-Primary with Upper Primary with grades 1 to 8	40	28	12	UPS SECTION IS CONSOLIDATED	GOVT UGUP JADUNATHPUR	21070308103	225	5		YES
20	BARASAHU	21070305402	GOVT PUP PURUNAPANI	2-Primary with Upper Primary with grades 1 to 8	72	60	12	UPS SECTION IS CONSOLIDATED	DEULIA GOVT. HIGH SCHOOL	21070305303	475	2.5		YES
21	BARASAHU	21070308102	GOVT PUPS HATTIKOTE	2-Primary with Upper Primary with grades 1 to 8	84	53	11	UPS SECTION IS CONSOLIDATED	GOVT UPS JANAKALYAN	21070316801	40	2.5		YES

SL	Block	U-DISE CODE OF THE SATELLITE SCHOOL	NAME OF THE SATELLITE SCHOOL	School Category	TOTAL ENROLLMENT IN SATELLITE SCHOOL	[1-5]	Enrollment of [6-8]	CONSOLIDATION STATUS	NAME OF THE LEAD SCHOOL	U-DISE CODE OF THE LEAD SCHOOL	LEAD SCHOOL TOTAL ENROLLMENT	DISTANCE FROM SATELLITE SCHOOL IN K.M.	REMARKS-1	REMARKS-2 WHETHER CONSOLIDATED (YES/NO)
22	BARASAH	21070314801	GOVT PUPS BHANDARIKULA	2-Primary with Upper Primary with grades 1 to 8	64	50	19	UPS SECTION IS CONSOLIDATED	GOVT UPS PAUNSA	21070315302	206	4		YES
23	BARASAH	21070319501	GOVT PUPS GOUDAMUNDALI	2-Primary with Upper Primary with grades 1 to 8	77	61	16	UPS SECTION IS CONSOLIDATED	GOVT UPS BADASAH	21070300701	498	3		YES
24	BARIPADA	21070406001	SANKHAJODE PUPS	2-Primary with Upper Primary with grades 1 to 8	75	57	18	UPS SECTION IS CONSOLIDATED	KHADIASOLE GOVT UPS	21070405702	175	4km		YES
25	BETNOTI	21070506901	SOMANATH GOVT UPS	2-Primary with Upper Primary with grades 1 to 8	37	25	12	UPS SECTION IS CONSOLIDATED	PADMALOHAN HS	21070515201	111	3.5 K.M		YES
26	BETNOTI	21070509201	P.L.GOV'T UPS MANTAPAL	2-Primary with Upper Primary with grades 1 to 8	67	50	17	UPS SECTION IS CONSOLIDATED	MERDA NODAL HS	21070508501	380	6 K.M.		YES
27	BUATOLA	21070609801	GOVT. UPS NUAGAN	2-Primary with Upper Primary with grades 1 to 8	79	67	12	UPS SECTION IS CONSOLIDATED	GOVT UPS MANIKPUR	21070609702	84	1.0		YES
28	BUATOLA	21070602301	GOVT UPS. KHANDADEULI	2-Primary with Upper Primary with grades 1 to 8	59	43	16	UPS SECTION IS CONSOLIDATED	GOVT UPS BARAJAM	21070601701	106	2.5		YES
29	BUATOLA	21070602902	GOVT. UPS RAKHASAH	2-Primary with Upper Primary with grades 1 to 8	83	65	18	UPS SECTION IS CONSOLIDATED	GOVT UPS MUNDHATHAKURA	21070603902	62	1.5		YES
30	BUATOLA	21070603001	GOVT UPS BHALKICHUA	2-Primary with Upper Primary with grades 1 to 8	45	27	18	UPS SECTION IS CONSOLIDATED	GOVT UPS BUATALA	21070603101	527	5		YES
31	BUATOLA	21070611301	GOVT UPS TULASIBANI	2-Primary with Upper Primary with grades 1 to 8	35	28	7	UPS SECTION IS CONSOLIDATED	GOVT UPS TELTANGIA	21070611201	59	3		YES
32	BISOI	21070701401	GOVT UPPER PRIMARY SCHOOL RAIKADKACHA	2-Primary with Upper Primary with grades 1 to 8	37	31	6	UPS SECTION IS CONSOLIDATED	GOVT HIGH SCHOOL ASANA	21070700201	757	4.0		YES
33	BISOI	21070704901	GOVT UPPER PRIMARY SCHOOL NUADHI	2-Primary with Upper Primary with grades 1 to 8	37	25	12	UPS SECTION IS CONSOLIDATED	GOVT UPPER PRIMARY SCHOOL HIJILI	21070704601	99	5		YES
34	BISOI	21070705901	GOVT UPPER PRIMARY SCHOOL DIHANA	2-Primary with Upper Primary with grades 1 to 8	29	25	4	UPS SECTION IS CONSOLIDATED	GOVT HIGH SCHOOL BISOI	21070705602	1576	2.0		YES
35	BISOI	21070710601	GOVT UPPER PRIMARY SCHOOL PUNDIDA	2-Primary with Upper Primary with grades 1 to 8	65	48	17	UPS SECTION IS CONSOLIDATED	GOVT HIGH SCHOOL BISOI	21070705602	1576	4		YES
36	BISOI	21070702701	GOVT UPPER PRIMARY SCHOOL RADHA NAGAR	2-Primary with Upper Primary with grades 1 to 8	70	56	14	UPS SECTION IS CONSOLIDATED	GOVT UPPER PRIMARY SCHOOL MANADA	21070702104	188	4		YES
37	BISOI	21070711001	GOVT UPPER PRIMARY SCHOOL DUMURIA	2-Primary with Upper Primary with grades 1 to 8	69	57	12	UPS SECTION IS CONSOLIDATED	GOVT UPPER PRIMARY SCHOOL BANKI	21070710501	186	2		YES
38	BISOI	21070711801	GOVT. UPPER PRIMARY SCHOOL KUAJHARI	2-Primary with Upper Primary with grades 1 to 8	66	50	16	UPS SECTION IS CONSOLIDATED	GOVT UPPER PRIMARY SCHOOL BANKI	21070710501	186	3		YES
39	G B NAGAR	21070802501	GOVT. UPS ASTIA	2-Primary with Upper Primary with grades 1 to 8	50	40	10	UPS SECTION IS CONSOLIDATED	GOVT. UPS DIGHINUSAHI	21070802801	108	2.5 KM		YES
40	G B NAGAR	21070803601	GOVT UPS RAIDAH	2-Primary with Upper Primary with grades 1 to 8	34	27	7	UPS SECTION IS CONSOLIDATED	KUSHALDA GOVT HIGH SCHOOL	21070805202	278	3 KM		YES
41	G B NAGAR	21070807802	GOVT UPS MANKADKENDA	2-Primary with Upper Primary with grades 1 to 8	57	40	17	UPS SECTION IS CONSOLIDATED	R.A. NEW GOVT. HS	21070807704	366	1 KM		YES

Sl	Block	U-DISE CODE OF THE SATELLITE SCHOOL	NAME OF THE SATELLITE SCHOOL	School Category	TOTAL ENROLLMENT IN SATELLITE SCHOOL	[1-5]	Enrollment of [6-8]	CONSOLIDATION STATUS	NAME OF THE LEAD SCHOOL	U-DISE CODE OF THE LEAD SCHOOL	LEAD SCHOOL TOTAL ENROLLMENT	DISTANCE FROM SATELLITE SCHOOL IN K.M.	REMARKS-1	REMARKS-2 WHETHER CONSOLIDATED (YES/NO)
42	G B NAGAR	21070809201	GOVT UPS TENTULLA	2-Primary with Upper Primary with grades 1 to 8	55	39	16	UPS SECTION IS CONSOLIDATED	GOVT. HS RANIBANDHA	21070808603	301	2 KM		YES
43	G B NAGAR	21070809601	GOVT UPS KANTISAH	2-Primary with Upper Primary with grades 1 to 8	38	27	11	UPS SECTION IS CONSOLIDATED	GOVT. UPS SANKULA	21070809905	184	2 KM		YES
44	G B NAGAR	21070807802	GOVT UPS RAIPADA	2-Primary with Upper Primary with grades 1 to 8	44	25	19	UPS SECTION IS CONSOLIDATED	GOVT. UPS CHATURI	21070807101	91	2 KM		YES
45	G B NAGAR	21070809301	GOVT UPS TKARAPADA	2-Primary with Upper Primary with grades 1 to 8	48	33	15	UPS SECTION IS CONSOLIDATED	GOVT. HS RANIBANDHA	21070808903	278	3 KM		YES
46	G B NAGAR	21070811101	GOVT UPS ATANATI	2-Primary with Upper Primary with grades 1 to 8	63	63	0	UPS SECTION IS CONSOLIDATED	GOVT UPS B. GUDDIHA	21070811401	85	2 KM		YES
47	G B NAGAR	21070804501	GOVT UPS SIKIDIA	2-Primary with Upper Primary with grades 1 to 8	46	30	16	UPS SECTION IS CONSOLIDATED	GOVT. UPS KUAMARA	21070804202	119	1 KM		YES
48	G B NAGAR	21070804901	GOVT UPS BANAKATI	2-Primary with Upper Primary with grades 1 to 8	26	22	4	UPS SECTION IS CONSOLIDATED	GOVT UPS NAHARA	21070805501	86	1.5 KM		YES
49	JAMDA	21070904501	BHAGABEDA UPS	2-Primary with Upper Primary with grades 1 to 8	57	37	20	UPS SECTION IS CONSOLIDATED	Jankari TOUPS	21070903401	58	4 KM		YES
50	JAMDA	21070906901	KUDAHANSA PUPS	2-Primary with Upper Primary with grades 1 to 8	57	45	12	UPS SECTION IS CONSOLIDATED	Sankulebira UGUPS	21070907101	115	3 KM		YES
51	JAMDA	21070907401	DEOKUNDI PUPS	2-Primary with Upper Primary with grades 1 to 8	27	27	0	UPS SECTION IS CONSOLIDATED					PREVIOUSLY CLOSED IN THE YEAR 2018-19	YES
52	JAMDA	21070902401	SUNAMARA PUPS	2-Primary with Upper Primary with grades 1 to 8	81	67	14	UPS SECTION IS CONSOLIDATED	Chandikeman UGUPS	21070901501	57	3 KM		YES
53	JAMDA	21070905201	PASNA PUPS	2-Primary with Upper Primary with grades 1 to 8	65	46	19	UPS SECTION IS CONSOLIDATED	Badkulebira TOUPS	21070904101	45	3 KM		YES
54	JASHIPUR	21071013701	GOVT UPPER PRY SCHOOL BIURRIA	2-Primary with Upper Primary with grades 1 to 8	89	73	16	UPS SECTION IS CONSOLIDATED	D.M. HS MANANDA	21071013902	46	1.5		YES
55	JASHIPUR	21071014001	NOANA GOVT UPPER PRY SCHOOL	2-Primary with Upper Primary with grades 1 to 8	86	66	20	UPS SECTION IS CONSOLIDATED	D.M. HS MANANDA	21071013902	46	3		YES
56	JASHIPUR	21071016903	MADARANGAJODI GOVT UPS	2-Primary with Upper Primary with grades 1 to 8	47	30	17	UPS SECTION IS CONSOLIDATED	B.T. UPS TANGARBALADA	21071002203	62	3		YES
57	JASHIPUR	21071018001	KUNTESWAR GOVT UP SCHOOL KULTA	2-Primary with Upper Primary with grades 1 to 8	21	14	2	UPS SECTION IS CONSOLIDATED	BAKARTALA GOVT. HS	21071017701	53	1.5		YES
58	JASHIPUR	21071006901	GOVT UP SCHOOL KALANI	2-Primary with Upper Primary with grades 1 to 8	59	39	20	UPS SECTION IS CONSOLIDATED	DHALABANI GOVT. UPS	21071005901	134	2		YES
59	JASHIPUR	21071007901	GOVT UP SCHOOL KALETTUMBA	2-Primary with Upper Primary with grades 1 to 8	54	37	17	UPS SECTION IS CONSOLIDATED	BAKALA UPS	21071007503	41	4		YES
60	JASHIPUR	21071017901	GOVT UPS KENUHERA	2-Primary with Upper Primary with grades 1 to 8	52	36	16	UPS SECTION IS CONSOLIDATED	BAKARTALA GOVT. HS	21071017701	53	1.5		YES
61	JASHIPUR	21071018201	GOVT UPS PANTHO	2-Primary with Upper Primary with grades 1 to 8	73	58	15	UPS SECTION IS CONSOLIDATED	BAKARTALA GOVT. HS	21071017701	53	3.5		YES

SL	Block	U-DISE CODE OF THE SATELLITE SCHOOL	NAME OF THE SATELLITE SCHOOL	School Category	TOTAL ENROLLMENT IN SATELLITE SCHOOL	[1-5]	Enrollment of [6-8]	CONSOLIDATION STATUS	NAME OF THE LEAD SCHOOL	U-DISE CODE OF THE LEAD SCHOOL	LEAD SCHOOL TOTAL ENROLLMENT	DISTANCE FROM SATELLITE SCHOOL IN K.M.	REMARKS-1	REMARKS-2 WHETHER CONSOLIDATED (YES/NO)
62	JASHIPUR	21071015001	TILLABADI GOVT. UP SCHOOL	2-Primary with Upper Primary with grades 1 to 8	54	48	6	UPS SECTION IS CONSOLIDATED	BASANTAPUR GOVT. UPS	21071007602	72	2		YES
63	KAPTIPADA	21071110901	TALIA PUPS	2-Primary with Upper Primary with grades 1 to 8	43	31	12	UPS SECTION IS CONSOLIDATED	Lalbahadur Govt. High School	21071110503	271	1.0Km		YES
64	KAPTIPADA	21071112201	ICHHAPUR PUPS	2-Primary with Upper Primary with grades 1 to 8	36	29	7	UPS SECTION IS CONSOLIDATED	Govt UPS Pedagadi	21071112204	120	0.5Km		YES
65	KAPTIPADA	21071100402	BHALUBASA PUPS	2-Primary with Upper Primary with grades 1 to 8	44	26	18	UPS SECTION IS CONSOLIDATED	Dinobandhu Govt High School Bisol	21071100203	237	3.0Km		YES
66	KAPTIPADA	21071104401	BAGHAMARA UGMES	2-Primary with Upper Primary with grades 1 to 8	30	13	17	UPS SECTION IS CONSOLIDATED	Jawaharalal Govt High School Badakhaladi	21071101803	342	1.5Km		YES
67	KAPTIPADA	21071106301	BANIAGAN UGMES	2-Primary with Upper Primary with grades 1 to 8	40	26	14	UPS SECTION IS CONSOLIDATED	Radha Krishna hs	21071106403	329	3.0Km		YES
68	KAPTIPADA	21071109301	KHADIKHANIA PUPS	2-Primary with Upper Primary with grades 1 to 8	32	22	10	UPS SECTION IS CONSOLIDATED	Govt UPS Salaghati	21071108302	67	3.0Km		YES
69	KAPTIPADA	21071110701	POTALDIHA PUPS	2-Primary with Upper Primary with grades 1 to 8	48	36	12	UPS SECTION IS CONSOLIDATED	Govt UPS Kukuridima	21071110301	81	2.0Km		YES
70	KAPTIPADA	21071111601	JARADA NODAL MES.	2-Primary with Upper Primary with grades 1 to 8	48	33	15	UPS SECTION IS CONSOLIDATED	Govt UPS Pedagadi	21071112204	120	2.0 Km		YES
71	KARANJA	21071206102	GOVT UPS PICHHOLI	2-Primary with Upper Primary with grades 1 to 8	41	24	17	UPS SECTION IS CONSOLIDATED	GOVT. HS BALA	21071203001	106	3.20		YES
72	KARANJA	21071208901	GOVT UPS CHATURSAHI	2-Primary with Upper Primary with grades 1 to 8	31	24	7	UPS SECTION IS CONSOLIDATED	SIMILPA NODAL HS	21071210703	367	3.50		YES
73	KARANJA	21071202001	GOVT UPS MALHARPADA	2-Primary with Upper Primary with grades 1 to 8	36	20	16	UPS SECTION IS CONSOLIDATED	BADAGAN HS	21071201401	266	3.00		YES
74	KARANJA	21071212101	GOVT. UP SCHOOL RODANG	2-Primary with Upper Primary with grades 1 to 8	75	63	12	UPS SECTION IS CONSOLIDATED	GOVT UPS KUSHAPADA	21071210801	110	3.10		YES
75	KARANJA	21071215301	GOVT. P.U.P.S. KUNJIA	2-Primary with Upper Primary with grades 1 to 8	42	34	8	UPS SECTION IS CONSOLIDATED	GOVT UPS TATO	21071215604	77	3.00		YES
76	KARANJA	21071202301	GOVT. UPS PAHADWADAK	2-Primary with Upper Primary with grades 1 to 8	53	39	14	UPS SECTION IS CONSOLIDATED	BADAGAN HS	21071201401	266	3.00		YES
77	KARANJIA NAC	21072006501	GOVT. GIRLS U.P. SCHOOL KARANJIA	2-Primary with Upper Primary with grades 1 to 8	21	12	7	UPS SECTION IS CONSOLIDATED	Govt. HS Khajunsagar	21072800702	446	0.70 KM		YES
78	KHUNTA	21071310601	GOVT UPS RAIDIHI	2-Primary with Upper Primary with grades 1 to 8	47	37	10	UPS SECTION IS CONSOLIDATED	KARKACHIA HS	21071310401	93	6.0		YES
79	KHUNTA	21071303101	GOVT UPS BANDHAGODA	2-Primary with Upper Primary with grades 1 to 8	70	52	18	UPS SECTION IS CONSOLIDATED	BADAPATHARA PANCHYAT HS	21071301103	238	6.		YES
80	KHUNTA	21071311001	GOVT. UPS TIKARPADA	2-Primary with Upper Primary with grades 1 to 8	37	30	7	UPS SECTION IS CONSOLIDATED	GOVT UPS PANUDASKHUNTA	21071310404	70	2		YES
81	KHUNTA	21071307901	GOVT UPS MAHULDIHI	2-Primary with Upper Primary with grades 1 to 8	84	69	15	UPS SECTION IS CONSOLIDATED	GOVT HS SIMILPAL	21071306503	107	5		YES
82	KHUNTA	21071308501	GOVT. UPS KHUDAPUTULI	2-Primary with Upper Primary with grades 1 to 8	50	37	13	UPS SECTION IS CONSOLIDATED	DHANGHERA HS	21071308201	266	2		YES



SL	Block	U/DISE CODE OF THE SATELLITE SCHOOL	NAME OF THE SATELLITE SCHOOL	School Category	TOTAL ENROLLMENT IN SATELLITE SCHOOL	(1-5)	Enrollment of (6-8)	CONSOLIDATION STATUS	NAME OF THE LEAD SCHOOL	U/DISE CODE OF THE LEAD SCHOOL	LEAD SCHOOL TOTAL ENROLLMENT	DISTANCE FROM SATELLITE SCHOOL IN KM.	REMARKS-1	REMARKS-2 WHETHER CONSOLIDATED (YES/NO)
83	KHUNTA	21071302701	GOVT UPS TAVAGADI	2-Primary with Upper Primary with grades 1 to 8	57	41	16	UPS SECTION IS CONSOLIDATED	GOVT UPS BADFENI	21071301801	36	2		YES
84	KHUNTA	21071303401	GOVT UPS HALDIPAL	2-Primary with Upper Primary with grades 1 to 8	42	26	16	UPS SECTION IS CONSOLIDATED	GOVT HS SANTINIKETAN	21071303002	120	1		YES
85	KHUNTA	21071306902	GOVT UPS ATHAPADA	2-Primary with Upper Primary with grades 1 to 8	40	25	15	UPS SECTION IS CONSOLIDATED	GOVT UPS KHAMANSARI	21071307003	50	2		YES
86	KHUNTA	21071306201	GOVT UPS SANKADADIHA	2-Primary with Upper Primary with grades 1 to 8	31	23	8	UPS SECTION IS CONSOLIDATED	DUKURA HS	21071308901	179	7		YES
87	KHUNTA	21071308201	GOVT UPS BARHAGADIA	2-Primary with Upper Primary with grades 1 to 8	52	34	18	UPS SECTION IS CONSOLIDATED	GOVT UPS SHANTINIKETAN	21071303003	152	2		YES
88	KULJANA	21071420501	AMBAPUNJA UGUPS	2-Primary with Upper Primary with grades 1 to 8	37	27	10	UPS SECTION IS CONSOLIDATED	GOVT UPS TIKAYATPUR	21071421501	222	2.5		YES
89	KULJANA	21071416401	SATPAUTA PUPS	2-Primary with Upper Primary with grades 1 to 8	54	37	17	UPS SECTION IS CONSOLIDATED	GOVT UPS NODHANA	21071416201	121	2		YES
90	KULJANA	21071417701	JAMDA PUPS	2-Primary with Upper Primary with grades 1 to 8	72	67	5	UPS SECTION IS CONSOLIDATED	GOVT UPS KULIPAL	21071407601	69	2		YES
91	KULJANA	21071403801	KATHASIRSI UGUPS	2-Primary with Upper Primary with grades 1 to 8	45	25	20	UPS SECTION IS CONSOLIDATED	GOVT UGHS BALMUNDUI	21071412801	127	2		YES
92	KUSUMI	21071508701	GOVT UPS CHANGBARIA	2-Primary with Upper Primary with grades 1 to 8	21	6	9	UPS SECTION IS CONSOLIDATED	BASILA UG UPS	21071508601	123	2.5 KM		YES
93	MORADA	21071602601	GOVT UPS KHEJURIA	2-Primary with Upper Primary with grades 1 to 8	30	23	7	UPS SECTION IS CONSOLIDATED	GOVT UPS KENDUCHHATIA	21071602901	88	4 KM		YES
94	MORADA	21071604701	GOVT UPS FULJHARI	2-Primary with Upper Primary with grades 1 to 8	21	9	10	UPS SECTION IS CONSOLIDATED	GOVT UPS GHODABANDHA	21071604801	118	3 KM		YES
95	MORADA	21071605901	GOVT UPS JALGADIA	2-Primary with Upper Primary with grades 1 to 8	32	15	17	UPS SECTION IS CONSOLIDATED	SANMUNDHABANI HS	21071615601	506	4 KM		YES
96	MORADA	21071613401	GOVT. UPS ALAN	2-Primary with Upper Primary with grades 1 to 8	40	24	16	UPS SECTION IS CONSOLIDATED	GOVT. UPS MALIHATA	21071612901	97	3 KM		YES
97	MORADA	21071614601	GOVT. UPS HAREKRUSHNAPUR	2-Primary with Upper Primary with grades 1 to 8	65	45	20	UPS SECTION IS CONSOLIDATED	GOVT. UPS KHURUNTA	21071614805	194	5 KM		YES
98	RAIRANGPUR	21071705801	CHHATRAMANDAL GOVT. UPS	2-Primary with Upper Primary with grades 1 to 8	52	32	20	UPS SECTION IS CONSOLIDATED	GOVT UPS KULESILA	21071706401.0	97	2.2		YES
99	RAIRANGPUR	21071704801	CHAPAL GOVT. UPS	2-Primary with Upper Primary with grades 1 to 8	38	29	9	UPS SECTION IS CONSOLIDATED	MAHADEVIHI GOVT UPS	21071702901	109	2.5 KM		YES
100	RAIRANGPUR	21071701801	SINDURGOURI GOVT. UPS	2-Primary with Upper Primary with grades 1 to 8	47	33	14	UPS SECTION IS CONSOLIDATED	PURUNAGHATY GOVT UPS	21071712701	87	2.5 KM		YES
101	RAIRANGPUR	21071704601	SUKKALA GOVT. UPS	2-Primary with Upper Primary with grades 1 to 8	72	61	11	UPS SECTION IS CONSOLIDATED	HALDA GOVT UPS	21071704202	53	2.5 KM		YES
102	RAIRANGPUR	21071707102	PT.R.N.MURMU GOVT. UPS	2-Primary with Upper Primary with grades 1 to 8	106	87	19	UPS SECTION IS CONSOLIDATED	PURUNAPANI GOVT UPS	21071707901	60	1 KM		YES
103	RAIRANGPUR	21071703401	TOTANETRA GOVT. UPS	2-Primary with Upper Primary with grades 1 to 8	60	41	19	UPS SECTION IS CONSOLIDATED	GURHALDANGRI GOVT HS	21071702502	453	2 KM		YES

SL	Block	U-DISE CODE OF THE SATELLITE SCHOOL	NAME OF THE SATELLITE SCHOOL	School Category	TOTAL ENROLLMENT IN SATELLITE SCHOOL	[1-5]	Enrollment of [6-8]	CONSOLIDATION STATUS	NAME OF THE LEAD SCHOOL	U-DISE CODE OF THE LEAD SCHOOL	LEAD SCHOOL TOTAL ENROLLMENT	DISTANCE FROM SATELLITE SCHOOL IN K.M.	REMARKS-1	REMARKS-2 WHETHER CONSOLIDATED (YES/NO)
104	RAIRANGPUR	21071710801	JAMBANI GOVT. UPS	2-Primary with Upper Primary with grades 1 to 8	51	49	2	UPS SECTION IS CONSOLIDATED	TOLAK GOVT UPS	21071706602	74	3 KM		YES
105	RAIRANGPUR NAC	21072900201	BAIDAPOSI GOVT. PS	2-Primary with Upper Primary with grades 1 to 8	28	14	14	UPS SECTION IS CONSOLIDATED	SAKLADHI GOVT UPS	21072900302	56	0.5 KM		YES
106	RAIRANGPUR NAC	21072900801	A.G.BAI GOVT. UPS	2-Primary with Upper Primary with grades 1 to 8	64	44	20	UPS SECTION IS CONSOLIDATED	ICHINDA GOVT UPS	21072901401	115	200MT		YES
107	RASGOVINDPUR	21071913801	BENASOLE PS	2-Primary with Upper Primary with grades 1 to 8	52	32	15	UPS SECTION IS CONSOLIDATED	Manida Govt. HS	21071914504	300	1.5		YES
108	RASGOVINDPUR	21071914701	BAGHSAMI PS	2-Primary with Upper Primary with grades 1 to 8	67	48	19	UPS SECTION IS CONSOLIDATED	SARJUMIA UGUPS	21071915501	132	2KM		YES
109	RASGOVINDPUR	21071909401	NAKICHUAN PS	2-Primary with Upper Primary with grades 1 to 8	27	27	0	UPS SECTION IS CONSOLIDATED					UPS SECTION IS CLOSED	YES
110	RASGOVINDPUR	21071912201	EKTALI PUPS	2-Primary with Upper Primary with grades 1 to 8	51	34	17	UPS SECTION IS CONSOLIDATED	BHAIKANGI UGUPS	21071912101	104	1.5		YES
111	RASGOVINDPUR	21071914301	PADMATOLIA NEW UPS	2-Primary with Upper Primary with grades 1 to 8	21	13	5	UPS SECTION IS CONSOLIDATED	Manida Govt. HS	21071914504	300	1.3 K.M		YES
112	RASGOVINDPUR	21071906301	TIKPADA PUPS	2-Primary with Upper Primary with grades 1 to 8	46	36	10	UPS SECTION IS CONSOLIDATED	Harinasole HS	21071905451	140	1 K.M		YES
113	SARASKANA	21072106101	KAPADIHA PUPS	2-Primary with Upper Primary with grades 1 to 8	51	31	20	UPS SECTION IS CONSOLIDATED	Joka UPS	21072105002	88	2 K.M.		YES
114	SARASKANA	21072117201	MANBHANU PUPS	2-Primary with Upper Primary with grades 1 to 8	21	14	5	UPS SECTION IS CONSOLIDATED	KENDUA PUPS	21072117001	124	3KM		YES
115	SARASKANA	21072108702	NUADIHI PUPS	2-Primary with Upper Primary with grades 1 to 8	60	42	18	UPS SECTION IS CONSOLIDATED	Pokharia UPS	21072109202	172	2 K.M.		YES
116	SARASKANA	21072112101	MALKUNDA PUPS	2-Primary with Upper Primary with grades 1 to 8	38	29	9	UPS SECTION IS CONSOLIDATED	Saraskana UPS	21072113102	91	2 K.M.		YES
117	SARASKANA	21072114501	BANDHIARY PUPS	2-Primary with Upper Primary with grades 1 to 8	40	29	11	UPS SECTION IS CONSOLIDATED	Shirsa Govt. H/S	21072116202	296	4 K.M.		YES
118	SARASKANA	21072114701	BANGAON PUPS	2-Primary with Upper Primary with grades 1 to 8	41	24	17	UPS SECTION IS CONSOLIDATED	Shirsa Govt. H/S	21072116202	296	4 K.M.		YES
119	SARASKANA	21072117102	KENDUMUNDI LUPUG	2-Primary with Upper Primary with grades 1 to 8	42	24	18	UPS SECTION IS CONSOLIDATED	H.C.V.M Parhadha	21072117802	276	3 K.M.		YES
120	SARASKANA	21072102101	RAJBANDH PUPS	2-Primary with Upper Primary with grades 1 to 8	65	47	18	UPS SECTION IS CONSOLIDATED	Bhursani Govt. H/S	21072101201	95	3 K.M.		YES
121	SARASKANA	21072102901	BANBUDAMARA JIB PUPS	2-Primary with Upper Primary with grades 1 to 8	95	82	13	UPS SECTION IS CONSOLIDATED	Jharpokharia UGHS	21072105002	102	2 K.M.		YES
122	SARASKANA	21072103501	JAMUBANI PUPS	2-Primary with Upper Primary with grades 1 to 8	29	20	9	UPS SECTION IS CONSOLIDATED	S.R. Govt. H/S Jalka	21072103403	255	3 K.M.		YES
123	SARASKANA	21072109501	DUMURDIHA PUPS	2-Primary with Upper Primary with grades 1 to 8	73	53	20	UPS SECTION IS CONSOLIDATED	Kalepari UPS	21072100501	65	3 K.M.		YES
124	SARASKANA	21072110801	ROUTARA PUPS	2-Primary with Upper Primary with grades 1 to 8	61	47	14	UPS SECTION IS CONSOLIDATED	Rajaloka Govt H/S	21072110603	210	2 K.M.		YES
125	SARASKANA	21072112001	MAHULBAREI PUPS	2-Primary with Upper Primary with grades 1 to 8	47	29	18	UPS SECTION IS CONSOLIDATED	Saraskana UPS	21072113102	91	4 K.M.		YES

SL	Block	U-DISE CODE OF THE SATELLITE SCHOOL	NAME OF THE SATELLITE SCHOOL	School Category	TOTAL ENROLLMENT IN SATELLITE SCHOOL	[1-5]	Enrollment of [6-8]	CONSOLIDATION STATUS	NAME OF THE LEAD SCHOOL	U-DISE CODE OF THE LEAD SCHOOL	LEAD SCHOOL TOTAL ENROLLMENT	DISTANCE FROM SATELLITE SCHOOL IN K.M.	REMARKS-1	REMARKS-2 WHETHER CONSOLIDATED (YES/NO)
126	SARASKANA	21072147801	BAGNAGAR PUPS	2-Primary with Upper Primary with grades 1 to 8	37	21	16	UPS SECTION IS CONSOLIDATED	H.C.V.M Pandhara	21072117802	276	4 K.M.		YES
127	SHAMAKHUNTA	21072002601	GOVT. UPS ALUBANI	2-Primary with Upper Primary with grades 1 to 8	37	25	12	UPS SECTION IS CONSOLIDATED	GOVT UPS BHALUBASA	21072002701	34	4		YES
128	SHAMAKHUNTA	21072001001	GOVT. UPS JAYBILLA	2-Primary with Upper Primary with grades 1 to 8	112	99	13	UPS SECTION IS CONSOLIDATED	GOVT UPS DHANPUR	21072009901	232	1.5		YES
129	SUKRULI	21072207101	GOVT. UPS. GOBINDASAHU	2-Primary with Upper Primary with grades 1 to 8	54	42	12	UPS SECTION IS CONSOLIDATED	Manoharpur PUPS	21072207301	200	3.5 km		YES
130	SUKRULI	21072203301	GOVT. UPS. FULAGUNTHA	2-Primary with Upper Primary with grades 1 to 8	70	54	16	UPS SECTION IS CONSOLIDATED	SINGDA NHS	21072203601	581	7		YES
131	SUKRULI	21072200101	GOVT. UPS ADIPUR	2-Primary with Upper Primary with grades 1 to 8	71	56	15	UPS SECTION IS CONSOLIDATED	Maa Kishakeswari UPS, Keshna	21072200503	44	3.5 km		YES
132	SUKRULI	21072204201	GOVT. UPS. INDUPUR	2-Primary with Upper Primary with grades 1 to 8	28	21	7	UPS SECTION IS CONSOLIDATED	Jamunalia Nodal HS	21072204301	216	3.5 km		YES
133	SUKRULI	21072205101	GOVT. PS. RAUTALPAT	2-Primary with Upper Primary with grades 1 to 8	29	29	0	UPS SECTION IS CONSOLIDATED	Sukruli Govt. High School	21072205502	359	3 km		YES
134	SULLAPADA	21072318801	GOVT UPS SURUKI	2-Primary with Upper Primary with grades 1 to 8	30	15	15	UPS SECTION IS CONSOLIDATED	ANLAKUDA GOVT UPS	21072300303	137	3km		YES
135	SULLAPADA	21072303101	GOVT UPS KAMARUNTA	2-Primary with Upper Primary with grades 1 to 8	21	13	0	UPS SECTION IS CONSOLIDATED	GOVT UPS NAUPADA	21072303401	138	2km		YES
136	SULLAPADA	21072304001	GOVT UPS DARUDHI	2-Primary with Upper Primary with grades 1 to 8	37	19	18	UPS SECTION IS CONSOLIDATED	NABAREEBAN GOVT HS SINGADA	21072305101	333	3.5km		YES
137	SULLAPADA	21072302901	GOVT UPS HATIMADA	2-Primary with Upper Primary with grades 1 to 8	41	34	7	UPS SECTION IS CONSOLIDATED	GOVT UPS BAQBHALIA	21072302701	30	1km		YES
138	SULLAPADA	21072315701	GOVT UPS. BAOTUNGADUHA	2-Primary with Upper Primary with grades 1 to 8	42	25	17	UPS SECTION IS CONSOLIDATED	GOVT UPS PAKTIA	21072316102	161	1km		YES
139	SULLAPADA	21072311301	GOVT UPS DHANSOLA	2-Primary with Upper Primary with grades 1 to 8	41	24	17	UPS SECTION IS CONSOLIDATED	GOVT UPS JAMBADI	21072314502	213	5km		YES
140	SULLAPADA	21072313801	GOVT UPS LUNIA	2-Primary with Upper Primary with grades 1 to 8	51	33	18	UPS SECTION IS CONSOLIDATED	GOVT PS DHATIKA	21072313202	75	6km		YES
141	THAKURMUNDA	21072412201	JAYANTI NEW UPS	2-Primary with Upper Primary with grades 1 to 8	52	43	9	UPS SECTION IS CONSOLIDATED	SATKOSIA GOVT UPS	21072414402	56	6 K.M		YES
142	THAKURMUNDA	21072416201	JAMUNALIA PUPS	2-Primary with Upper Primary with grades 1 to 8	95	82	13	UPS SECTION IS CONSOLIDATED	NIHANGANDI NUPS	21072404401	143	3 K.M		YES
143	THAKURMUNDA	21072402301	JADIPADA PUPS	2-Primary with Upper Primary with grades 1 to 8	47	36	11	UPS SECTION IS CONSOLIDATED	CHAMPALHAR NODAL HIS	21072401801	256	3.5 K.M		YES
144	THAKURMUNDA	21072410001	PURUNAPANI PUPS	2-Primary with Upper Primary with grades 1 to 8	44	34	10	UPS SECTION IS CONSOLIDATED	JADBI PUPS	21072407901	58	2 K.M		YES
145	THAKURMUNDA	21072410701	AMBABEDA NUPS	2-Primary with Upper Primary with grades 1 to 8	54	36	18	UPS SECTION IS CONSOLIDATED	G.B.J.HIS	21072411501	197	6 K.M		YES

SL	Block	U-DISE CODE OF THE SATELLITE SCHOOL	NAME OF THE SATELLITE SCHOOL	School Category	TOTAL ENROLLMENT IN SATELLITE SCHOOL	[1-5]	Enrollment of [6-8]	CONSOLIDATION STATUS	NAME OF THE LEAD SCHOOL	U-DISE CODE OF THE LEAD SCHOOL	LEAD SCHOOL TOTAL ENROLLMENT	DISTANCE FROM SATELLITE SCHOOL IN K.M.	REMARKS-1	REMARKS-2 WHETHER CONSOLIDATED (YES/NO)
146	TIRING	21072507901	GOVT UPS TIRING	2-Primary with Upper Primary with grades 1 to 8	75	75	0	UPS SECTION IS CONSOLIDATED	TIRING HIS	21072507902	782	1 KM		YES
147	TIRING	21072502701	GOVT UPS KASIA	2-Primary with Upper Primary with grades 1 to 8	86	72	14	UPS SECTION IS CONSOLIDATED	HATASAH PUPS	21072505101	131	2 KM		YES
148	TIRING	21072502802	GOVT UPS NANDHUA	2-Primary with Upper Primary with grades 1 to 8	32	33	0	UPS SECTION IS CONSOLIDATED	MAGHUA UGHS	21072501102	239	2.5 KM		YES
149	TIRING	21072504601	GOVT UPS SANSADAM	2-Primary with Upper Primary with grades 1 to 8	72	58	10	UPS SECTION IS CONSOLIDATED	NARAPUR UGHS	21072504302	288	2.5 KM		YES
150	UDALA	21072605301	GOVT UPS MANANDI	2-Primary with Upper Primary with grades 1 to 8	32	18	14	UPS SECTION IS CONSOLIDATED	DIMAGADIA UPS	21072604503	161	2.5 KM		YES
151	UDALA	21072604201	GOVT UPS SIRIPUR	2-Primary with Upper Primary with grades 1 to 8	40	29	11	UPS SECTION IS CONSOLIDATED	RADHO UPS	21072607104	243	3.5 KM		YES
152	UDALA	21072606701	GHANDRAPUR NODAL UPS	2-Primary with Upper Primary with grades 1 to 8	33	22	11	UPS SECTION IS CONSOLIDATED	S.C.PUR UPS	21072607707	224	3 KM		YES

CW

**List of Schools to be consolidated for rationalisation in Nayagarh District (Report submitted by BEOs)**

Sl. NO	BLOCK_NAME	Type of school consolidation	Name of the School	U-DISE CODE	School Category	Total Enrollment	School located in	Consolidated on Status	Lead school	U-DISE CODE	Lead Total Enrollment	Distance from satellite school in K.M.	Remark
1	BHAPUR	Schools with enrollment less than or equal 20	ADIPADA PPS	21160110104	1-Primary with grades 1-5	19	Non-scheduled Area	Yes	RAKAMA PS	21160110101	81	0.5	
2	BHAPUR	Schools with enrollment less than or equal 20	ANANDAPUR PPS	21160105701	1-Primary with grades 1-5	18	Non-scheduled Area	Yes	CHAKRADHARA PRASAD HS	21160105801	341	1.0	
3	BHAPUR	Schools with enrollment less than or equal 20	BADABARA PS	21160108301	1-Primary with grades 1-5	15	Non-scheduled Area	Yes	MANITIRI PUPS	21160108601	146	1.8	
4	BHAPUR	Schools with enrollment less than or equal 20	BETAKHOLI PPS	21160112001	1-Primary with grades 1-5	0	Non-scheduled Area	Yes	L.D. NODAL UPS, LUNIAUTI	21160103901	79	1.0	Already merged
5	BHAPUR	Schools with enrollment less than or equal 20	DHALABANDHA PPS	21160102202	1-Primary with grades 1-5	20	Non-scheduled Area	Yes	BORAGAON PS	21160102101	114	0.5	
6	BHAPUR	Schools with enrollment less than or equal 20	JAHARAKOT PPS	21160104301	1-Primary with grades 1-5	18	Non-scheduled Area	Yes	SALAPADA PUPS	21160111001	115	1.0	
7	BHAPUR	Schools with enrollment less than or equal 20	KHALIPATANA PPS	21160103801	1-Primary with grades 1-5	20	Non-scheduled Area	Yes	BHAGABANPU R UGUPS	21160103602	171	0.5	
8	BHAPUR	Schools with enrollment less than or equal 20	KURUBENGA PPS	21160112101	1-Primary with grades 1-5	14	Non-scheduled Area	Yes	GADAKHOLA PUPS	21160105901	165	1.5	
9	BHAPUR	Schools with enrollment less than or equal 20	MAHULIA PS	21160104501	1-Primary with grades 1-5	18	Non-scheduled Area	Yes	ELAPADA UGUPS	21160104201	111	0.5	
10	BHAPUR	Schools with enrollment less than or equal 20	MARADA PS	21160104501	1-Primary with grades 1-5	20	Non-scheduled Area	Yes	KENDUPALLU PS	21160109601	75	1.3	
11	BHAPUR	Schools with enrollment less than or equal 20	PATHARAPUNI PS	21160104501	1-Primary with grades 1-5	18	Non-scheduled Area	Yes	BALADIA NUAGAON NODAL HIGH SCHOOL	21160101002	185	0.0	
12	Daspalla	Schools with enrollment less than or equal 20	ARASAH NUASAH PPS	21160212601	1-Primary with grades 1-5	17	Non-scheduled Area	Yes	SUBALAYA UGMES	21160213801	181	2 K.M.	
13	Daspalla	Schools with enrollment less than or equal 20	BANDARASAH PPS	21160212601	1-Primary with grades 1-5	20	Non-scheduled Area	Yes	NEPHARI PS	21160201501	17	2.5 K.M.	
14	Daspalla	Schools with enrollment less than or equal 20	BOIPAU PS	21160233501	1-Primary with grades 1-5	17	Non-scheduled Area	Yes	ODIA BUDHAPADAR PPS	21160228201	27	2 K.M.	
15	Daspalla	Schools with enrollment less than or equal 20	GARASA PS	21160200901	1-Primary with grades 1-5	12	Non-scheduled Area	Yes	TAKUDA PPS	21160202002	27	1 K.M	
16	Daspalla	Schools with enrollment less than or equal 20	GOCHHABARI PPS	21160223501	1-Primary with grades 1-5	11	Non-scheduled Area	Yes	ABHAYAPUR PS	21160222601	34	1 K.M	
17	Daspalla	Schools with enrollment less than or equal 20	JILINDA PS	21160207401	1-Primary with grades 1-5	16	Non-scheduled Area	Yes	GHOLAHANDI PS	21160206702	85	2 K.M.	
18	Daspalla	Schools with enrollment less than or equal 20	KHALURIGOCHHA PPS	21160204001	1-Primary with grades 1-5	12	Non-scheduled Area	Yes	DIMRITADI PPS	21160203201	31	1 K.M	
19	Daspalla	Schools with enrollment less than or equal 20	LEMBUGOCHHA PS	21160221801	1-Primary with grades 1-5	18	Non-scheduled Area	Yes	KANDHA ANDHARAKOT A PS.	21160228101	17	1.5 K.M.	

Sl NO	BLOCK_NAME	Type of school consolidation	Name of the School	U-DISE CODE	School Category	Total Enrollment	School located in	Consolidation Status	Lead_school	U-DISE CODE	Lead_Enrollment	Distance from satellite school in K.M.	Remark
20	Daspalla	Schools with enrollment less than or equal 20	MASABADI PPS	21160231501	1-Primary with grades 1-5	13	Non-scheduled Area	Yes	SAKENI UGMES	21160232301	94	2 K.M.	
21	Daspalla	Schools with enrollment less than or equal 20	MINAGADU PPS	21160224001	1-Primary with grades 1-5	13	Non-scheduled Area	Yes	DOLAMUNDEI PPS	21160223301	26	2 K.M.	
22	Daspalla	Schools with enrollment less than or equal 20	NEPHARI PS	21160201501	1-Primary with grades 1-5	17	Non-scheduled Area	Yes	NEPHARI PS	21160201501	17	1 K.M	SATELITE SCHOOLS BANDARSAHI PPS & PATAGON PPS ARE MERGED
23	Daspalla	Schools with enrollment less than or equal 20	PANDERI PPS	21160211801	1-Primary with grades 1-5	10	Non-scheduled Area	Yes	ULLJSAHI UGHS	21160210901	206	2 K.M.	
24	Daspalla	Schools with enrollment less than or equal 20	SARENIGANDA PS	21160213701	1-Primary with grades 1-5	18	Non-scheduled Area	Yes	KHAMARASAHINODAL HS	21160213401	452	2 K.M.	
25	Daspalla	Schools with enrollment less than or equal 20	SIRISIRA PPS	21160217501	1-Primary with grades 1-5	10	Non-scheduled Area	Yes	DASANIPADA PS	21160215001	43	3 K. M	
26	Daspalla	Schools with enrollment less than or equal 20	UDUDA PPS	21160226901	1-Primary with grades 1-5	14	Non-scheduled Area	Yes	PILIPAJU PS	21160226101	24	2 K.M.	
27	GANIA	Schools with enrollment less than or equal 20	Dasipur PS	21160304701	1-Primary with grades 1-5	19	Non-scheduled Area	Yes	Malatput UGMES	21160310401	98	1.3 K.M	
28	GANIA	Schools with enrollment less than or equal 20	Khalisara PPS	21160309501	1-Primary with grades 1-5	17	Non-scheduled Area	Yes	Pandarasingha PUPS	21160309701	63	0.5	
29	GANIA	Schools with enrollment less than or equal 20	Gopalpur PS	21160308101	1-Primary with grades 1-5	15	Non-scheduled Area	Yes	Tariantuagoan PS	21160308701	37	1.8 K.M	
30	GANIA	Schools with enrollment less than or equal 20	Kalikaprasad PS	21160300501	1-Primary with grades 1-5	18	Non-scheduled Area	Yes	Dhuamada PUPS	21160300201	69	2.00 K.M	
31	GANIA	Schools with enrollment less than or equal 20	Bankajhari PS	21160301101	1-Primary with grades 1-5	12	Non-scheduled Area	Yes	Duisingh PS	21160301709	19	1.5 K.M.	
32	KHANDAPADA	Schools with enrollment less than or equal 20	BEDAKI PPS	21160416201	1-Primary with grades 1-5	20	Non-scheduled Area	Yes	GOVT. UGHS, SINGHAPADA	21160416901	355	1 KM	
33	KHANDAPADA	Schools with enrollment less than or equal 20	CHAITANAPUR PPS	21160400401	1-Primary with grades 1-5	16	Non-scheduled Area	Yes	BANAPUR UGMES	21160400901	280	1.2 KM	
34	KHANDAPADA	Schools with enrollment less than or equal 20	GHODAMARIDWAR PS	21160415301	1-Primary with grades 1-5	20	Non-scheduled Area	Yes	GOKULANAND AJEW HS, SIDHAMULA	21160415701	464	2 KM	
35	KHANDAPADA	Schools with enrollment less than or equal 20	KHUNTUBANDHA PS	21160416501	1-Primary with grades 1-5	17	Non-scheduled Area	Yes	GOVT. UGHS, SINGHAPADA	21160416901	355	1.5 KM	
36	KHANDAPADA	Schools with enrollment less than or equal 20	KUMUNDI NPS	21160400601	1-Primary with grades 1-5	10	Non-scheduled Area	Yes	BANAPUR UGMES	21160400901	280	2.2 KM	
37	KHANDAPADA	Schools with enrollment less than or equal 20	KUSUMATARA NPS	21160414901	1-Primary with grades 1-5	14	Non-scheduled Area	Yes	GOVT.UGHS,SA LAJHARIA	21160415101	103	1.5 KM	
38	KHANDAPADA	Schools with enrollment less than or equal 20	SAHASPUR PS	21160415001	1-Primary with grades 1-5	14	Non-scheduled Area	Yes	KAITHAFALLIYA PUPS	21160414801	36	1.5 KM	
39	KHANDAPADA	Schools with enrollment less than or equal 20	SERAIANGA PS	21160409501	1-Primary with grades 1-5	18	Non-scheduled Area	Yes	RAKESIA PS	21160404001	23	1 KM	

Sl NO	BLOCK_NAME	Type of school consolidation	Name of the School	U-DISE CODE	School Category	Total Enrollment	School located in	Consolidation Status	Lead_school	U-DISE CODE	Lead Total Enrollment	Distance from satellite school in K.M.	Remark
40	Nayagarh	Schools with enrollment less than or equal 20	BINJHAGIRI PS	21160507101	1-Primary with grades 1-5	12	Non-scheduled Area	Yes	M.K NODAL B.P, MAGAMUNDAL	21160507703	211	1.5	
41	Nayagarh	Schools with enrollment less than or equal 20	GOPALPUR NPS	21160513901	1-Primary with grades 1-5	19	Non-scheduled Area	Yes	JAMUSAHI PPS	21160514001	15	1	
42	Nayagarh	Schools with enrollment less than or equal 20	GUPTAPALLI PPS	21160508502	1-Primary with grades 1-5	12	Non-scheduled Area	Yes	GODIAU PS	21160508501	44	1.6	
43	Nayagarh	Schools with enrollment less than or equal 20	KALIKAPRASAD'A PS	21160507601	1-Primary with grades 1-5	19	Non-scheduled Area	Yes	M.K NODAL B.P, MAGAMUNDAL	21160507703	211	1.5	
44	Nayagarh	Schools with enrollment less than or equal 20	MUKTAPUR PS	21160503201	1-Primary with grades 1-5	19	Non-scheduled Area	Yes	MUTHAGADIA PUPS	21160503302	97	1	
45	Nayagarh	Schools with enrollment less than or equal 20	NEW PPS, JHARPADA	21160504001	1-Primary with grades 1-5	12	Non-scheduled Area	Yes	M.G NODAL UPS, BIRUDA	21160503801	251	1	
46	Nayagarh	Schools with enrollment less than or equal 20	SUBARNADEPUR PS	21160503303	1-Primary with grades 1-5	15	Non-scheduled Area	Yes	BHATASAHU UGMES	21160502101	227	1.5	
47	Nuagaon	Schools with enrollment less than or equal 20	ABHAYAPUR PS	21160619201	1-Primary with grades 1-5	18	Non-scheduled Area	Yes	GOVT. UGHS, BALANDA	21160619301	163	1.0	
48	Nuagaon	Schools with enrollment less than or equal 20	BADAKATHABARI PPS	21160623101	1-Primary with grades 1-5	20	Non-scheduled Area	Yes	JIGINIPADA PUPS	21160624201	106	1.5	
49	Nuagaon	Schools with enrollment less than or equal 20	BHUNIRAGADI PS	21160615701	1-Primary with Grades 1-5	11	Non-scheduled Area	Yes	KOSAKATA PUPS	21160616201	75	1.2	
50	Nuagaon	Schools with enrollment less than or equal 20	JAYAPUR PPS	21160606401	1-Primary with grades 1-5	20	Non-scheduled Area	Yes	SIARIMALA PUPS	21160606501	64	1.0	
51	Nuagaon	Schools with enrollment less than or equal 20	UDAYAPUR PPS, DURUDURA	21160605301	1-Primary with grades 1-5	19	Non-scheduled Area	Yes	DURUDURA NODAL UPS	21160604301	141	1.5	
52	Nuagaon	Schools with enrollment less than or equal 20	GATERI PS	21160605801	1-Primary with grades 1-5	15	Non-scheduled Area	Yes	GOVT. HAZARI UGHS GATERI	21160605802	200	1.0	
53	Nuagaon	Schools with enrollment less than or equal 20	RAGADISAHI PPS	21160620001	1-Primary with Grades 1-5	18	Non-scheduled Area	Yes	GOVT. UGHS, BALANDA	21160619301	163	1.5	
54	Nuagaon	Schools with enrollment less than or equal 20	SANDHAMARA NPS	21160618401	1-Primary with grades 1-5	19	Non-scheduled Area	Yes	KHANGURI PUPS	21160617801	21	1.0	
55	Odagaon	Schools with enrollment less than or equal 20	GUNDURIBARI PPS	21160710101	1-Primary with Grades 1-5	14	Non-scheduled Area	Yes	GOVT. UPS MAGARABAND HA	21160710201	149	2KM	
56	Odagaon	Schools with enrollment less than or equal 20	JAMUSAHI PPS	21160712501	1-Primary with grades 1-5	13	Non-scheduled Area	Yes	NEHERUNAGAR PPS, BHALLADIHI	21160712302	39	1KM	
57	Odagaon	Schools with enrollment less than or equal 20	K. PALLI D. PALLI PPS	21160706101	1-Primary with grades 1-5	20	Non-scheduled Area	Yes	GOVT. UGHS, GUANDA	21160705901	165	1KM	
58	Odagaon	Schools with enrollment less than or equal 20	KADALBANDHA PPS	21160711801	1-Primary with grades 1-5.	12	Non-scheduled Area	Yes	GOVT. PS AKHUPADAR	21160711401	35	2KM	

SL NO	BLOCK_NAME	Type of school consolidation	Name of the School	U-DISE CODE	School Category	Total Enrollment	School located in	Consolidation Status	Lead_school	U-DISE CODE	Lead_Enrollment	Distance from satellite school in K.M.	Remark
59	Odagaon	Schools with enrollment less than or equal 20	KAITHAPALLI PS	21160714401	1-Primary with grades 1-5	17	Non-scheduled Area	Yes	P.BANKATARA PUPS	21160714601	118	1.2KM	
60	Odagaon	Schools with enrollment less than or equal 20	KANTABANIA PS	21160704901	1-Primary with grades 1-5	16	Non-scheduled Area	Yes	JANATA UPS, GAMBHARIDH I	21160704403	97	500MTR	
61	Odagaon	Schools with enrollment less than or equal 20	KOMANDA HARIJANSAHI PPS	21160708003	1-Primary with grades 1-5	18	Non-scheduled Area	Yes	KOMANDA NODAL UPS	21160708002	267	900M	
62	Odagaon	Schools with enrollment less than or equal 20	PANCHUMU TOTASAH I PPS	21160712902	1-Primary with grades 1-5	11	Non-scheduled Area	Yes	BHALIADIH I A PS	21160712901	27	1KM	
63	Odagaon	Schools with enrollment less than or equal 20	SABIDEIPUR NPS	21160710301	1-Primary with grades 1-5	20	Non-scheduled Area	Yes	GOVT. UPS MAGARABAND HA	21160710201	149	200MTR	
64	Odagaon	Schools with enrollment less than or equal 20	SANAKUTUNI PS	21160707701	1-Primary with grades 1-5	18	Non-scheduled Area	Yes	BADAKUTUNI PUPS	21160707101	190	2KM	
65	Odagaon	Schools with enrollment less than or equal 20	SARAMAREISAHI PS	21160708601	1-Primary with grades 1-5	20	Non-scheduled Area	Yes	JANATA GOVT. H.S KORAPITHA	21160708502	323	1KM	
66	Odagaon	Schools with enrollment less than or equal 20	SATAPATIA PPS	21160719301	1-Primary with grades 1-5	16	Non-scheduled Area	Yes	KHANGARAPAL LI PS	21160718701	32	1KM	
67	RANPUR	Schools with enrollment less than or equal 20	AKHUPADAR PPS	21160802101	1-Primary with grades 1-5	13	Non-scheduled Area	Yes	K.D. NODAL UPS, LAKHAPADA	21160801001	79	1.2	
68	RANPUR	Schools with enrollment less than or equal 20	AMBAJHARA PS	21160813601	1-Primary with grades 1-5	12	Non-scheduled Area	Yes	GADABANIKILO HS	21160814101	134	1	
69	RANPUR	Schools with enrollment less than or equal 20	ARAKHAPALLI PUPS	21160815001	2-Upper Primary with grades 1 to 8	15	Non-scheduled Area	Yes	JANATA NODAL HS, KULASAR	21160815302	149	2 KM	
70	RANPUR	Schools with enrollment less than or equal 20	BADABHUIN PS, KHAIRAPALLI	21160813701	1-Primary with grades 1-5	17	Non-scheduled Area	Yes	GOVT. UGUPS, TARIA	21160814701	98	0.5	
71	RANPUR	Schools with enrollment less than or equal 20	BALABHADRAPUR ATANA PS	21160812001	1-Primary with grades 1-5	18	Non-scheduled Area	Yes	A.S. NODAL UPS, JAMUSAHI	21160812601	83	0.5	
72	RANPUR	Schools with enrollment less than or equal 20	BIMBADHARPUR PPS	21160809801	1-Primary with grades 1-5	11	Non-scheduled Area	Yes	SAMANTASING HARAPUR PS	21160827101	37	1	
73	RANPUR	Schools with enrollment less than or equal 20	CHAMPATI PUR PS	21160805301	1-Primary with grades 1-5	20	Non-scheduled Area	Yes	SHYAMAGHAN APUR PS	21160806001	21	1.0	
74	RANPUR	Schools with enrollment less than or equal 20	DAMODARPUR PPS	21160812201	1-Primary with grades 1-5	17	Non-scheduled Area	Yes	PANCHAYAT NODAL HS, SURUKABADI	21160821701	294	1.5	



Sl NO	BLOCK_NAME	Type of school consolidation	Name of the School	U-DISE CODE	School Category	Total Enrollment	School located in	Consolidati on Status	Lead_school	U-DISE CODE	Lead_Total Enrollment	Distance from satellite school in K.M.	Remark
75	RANPUR	Schools with enrollment less than or equal 20	GAMBHARIKHOLA PS	21160812401	1-Primary with grades 1-5	20	Non-scheduled Area	Yes	PANCHAYAT NODAL HS, SURUKABADI	21160821701	294	1	
76	RANPUR	Schools with enrollment less than or equal 20	GUNDURIA PS	21160814301	1-Primary with grades 1-5	17	Non-scheduled Area	Yes	GIRIDIHARAPUR PS	21160814201	27	1	
77	RANPUR	Schools with enrollment less than or equal 20	ICHHAPUR PPS	21160822301	1-Primary with grades 1-5	12	Non-scheduled Area	Yes	KARADAPALLI PS	21160811601	44	0.5	
78	RANPUR	Schools with enrollment less than or equal 20	KENDUBANIA PS	21160815701	1-Primary with grades 1-5	14	Non-scheduled Area	Yes	GOVT. MES, LOBHACHUA	21160815801	190	1.5	
79	RANPUR	Schools with enrollment less than or equal 20	KESIAPALLI PPS	21160822501	1-Primary with grades 1-5	16	Non-scheduled Area	Yes	JANATA NODAL HS, KULASAR	21160815502	149	0.8	
80	RANPUR	Schools with enrollment less than or equal 20	MANAPUR PPS	21160815901	1-Primary with grades 1-5	16	Non-scheduled Area	Yes	GOVT. MES, LODHACHUA	21160815801	190	0.5	
81	RANPUR	Schools with enrollment less than or equal 20	NACHHIPUR PS	21160822701	1-Primary with grades 1-5	20	Non-scheduled Area	Yes	GOVT. UGUPS, TARIA	21160814701	98	1.5	
82	RANPUR	Schools with enrollment less than or equal 20	PAIKARAPUR PS	21160807001	1-Primary with grades 1-5	17	Non-scheduled Area	Yes	BRUNIDABANA PUR NODAL UPS	21160806401	85	0.5	
83	RANPUR	Schools with enrollment less than or equal 20	PATAPUR PPS	21160822101	1-Primary with grades 1-5	9	Non-scheduled Area	Yes	JANATA NODAL HS, KULASAR	21160815302	149	0.5	
84	RANPUR	Schools with enrollment less than or equal 20	RAGHUNATHPUR PPS	21160820101	1-Primary with grades 1-5	11	Non-scheduled Area	Yes	GOPINATHPUR SAHI PUPS	21160820202	177	1	
85	RANPUR	Schools with enrollment less than or equal 20	SANAKILO PPS	21160814501	1-Primary with grades 1-5	14	Non-scheduled Area	Yes	GADABANIKILO HS	21160814101	134	1	
86	RANPUR	Schools with enrollment less than or equal 20	SRIKRUSHNAPUR PPS	21160827001	1-Primary with grades 1-5	16	Non-scheduled Area	Yes	BILAGADIA PS	21160803802	49	1	
87	RANPUR	Schools with enrollment less than or equal 20	TULUBI PS	21160809001	1-Primary with grades 1-5	11	Non-scheduled Area	Yes	L.K. PRASAD PS	21160808801	57	0.5	



**List of Schools to be consolidated for rationalisation in Nayagarh District (Report submitted by BEOs)**

SL NO	BLOCK_NAME	Type of school consolidation	Name of the School	U-DISE CODE	School Category	Total Enrollment	School located in	Consolidation Status	Lead school	U-DISE CODE	Lead Total Enrollment	Distance from satellite school in K.M.	Remark
1	BHAPUR	Schools with enrollment less than 25/40 and another school exists within 1 K.M. range	BIJIPUR PS	21160105101	1-Primary with grades 1-5	36	Non-scheduled Area	Yes	BIJIPUR UPMES	21160105102	147	0.1	
2	BHAPUR	Schools with enrollment less than 25/40 and another school exists within 1 K.M. range	DUADIA GOVT. PS	21160108101	1-Primary with grades 1-5	37	Non-scheduled Area	Yes	GOVT. UPGRADED HS, KAINFULIA	21160108201	334	0.5	
3	BHAPUR	Schools with enrollment less than 25/40 and another school exists within 1 K.M. range	DUBAPALLI PS	21160105201	1-Primary with grades 1-5	26	Non-scheduled Area	Yes	BIJIPUR UPMES	21160105102	147	1.0	
4	BHAPUR	Schools with enrollment less than 25/40 and another school exists within 1 K.M. range	DURGAPUR PPS	21160112601	1-Primary with grades 1-5	35	Non-scheduled Area	Yes	PARBATTIPUR PS	21160112301	37	1.0	
5	BHAPUR	Schools with enrollment less than 25/40 and another school exists within 1 K.M. range	KODAPITHAPATAN A PS	21160106101	1-Primary with grades 1-5	24	Non-scheduled Area	Yes	CHAKRADHARA PRASAD HS	21160105801	341	0.5	
6	BHAPUR	Schools with enrollment less than 25/40 and another school exists within 1 K.M. range	MAHJULABERANA PS	21160106801	1-Primary with grades 1-5	37	Non-scheduled Area	Yes	BHOGADA PUPS	21160106201	152	1.0	
7	BHAPUR	Schools with enrollment less than 25/40 and another school exists within 1 K.M. range	MANAPUR PPS	21160104701	1-Primary with grades 1-5	31	Non-scheduled Area	Yes	BHAPUR NODAL UPS	21160104102	254	1.0	
8	BHAPUR	Schools with enrollment less than 25/40 and another school exists within 1 K.M. range	MANDARABERENI PPS	21160104601	1-Primary with grades 1-5	28	Non-scheduled Area	Yes	KHAIRAGADIA PUPS	21160104401	52	1.0	

SL NO	BLOCK_NAME	Type of school consolidation	Name of the School	U-DISE CODE	School Category	Total Enrollment	School located in	Consolidation Status	Lead_school	U-DISE CODE	Lead_ Total Enrollment	Distance from satellite school in K.M.	Remark
9	BHAPUR	Schools with enrollment less than 25/40 and another school exists within 1 K.M. range	SANASAHARA PS	21160100801	1-Primary with grades 1-5	34	Non-scheduled Area	Yes	BALIAPATA PUPS	21160100201	91	0.4	
10	BHAPUR	Schools with enrollment less than 25/40 and another school exists within 1 K.M. range	TANGISAHI PS	21160104901	1-Primary with grades 1-5	22	Non-scheduled Area	Yes	ELAPADA UGUPS	21160104201	111	0.7	
11	BHAPUR	Schools with enrollment less than 25/40 and another school exists within 1 K.M. range	UPPER BAUNSHABATI PPS	21160103501	1-Primary with grades 1-5	23	Non-scheduled Area	Yes	BAUNSHABATI UGUPS	21160102801	112	1.0	
12	Daspalla	Schools with enrollment less than 25/40 and another school exists within 1 K.M. range	KANTHIPADAR PPS	21160203801	1-Primary with grades 1-5	25	Non-scheduled Area	Yes	HANUMANTA UGHS	21160203401	174	1 KM	
13	Daspalla	Schools with enrollment less than 25/40 and another school exists within 1 K.M. range	KHAIRA PANKALASAHJI PS	21160206201	1-Primary with grades 1-5	35	Non-scheduled Area	Yes	GOUDAPANKA LSAHI PS	21160206001	52	0.5KM	
14	Gania	Schools with enrollment less than 25/40 and another school exists within 1 K.M. range	Indipatta PS	21160309301	1-Primary with grades 1-5	38	Non-scheduled Area	Yes	Kishoreprasad PS	21160309601	126	0.7 K.M	
15	Gania	Schools with enrollment less than 25/40 and another school exists within 1 K.M. range	Kaliapada PS	21160309401	1-Primary with grades 1-5	36	Non-scheduled Area	Yes	Kishoreprasad PS	21160309601	126	0.5 K.M	
16	Gania	Schools with enrollment less than 25/40 and another school exists within 1 K.M. range	Janata UPS	21160309603	4-Upper Primary only with grades 6 to 8	145	Non-scheduled Area	Yes	Kishoreprasad PS	21160309601	126	0.1 K.M	Better infrastructure at Kishore.
17	KHANDAPADA	Schools with enrollment less than 25/40 and another school exists within 1 K.M. range	BASANTAPUR PS	21160401301	1-Primary with grades 1-5	25	Non-scheduled Area	Yes	BASUDEIPUR PS	21160401401	100	0.9 KM	

Sl NO	BLOCK_NAME	Type of school consolidation	Name of the School	U-DISE CODE	School Category	Total Enrollm ent	School located in	Consolid ation Status	Lead school	U-DISE CODE	Lead_Tot al Enrol ment	Distance from satellite school in K.M.	Remark
18	KHANDAPADA	Schools with enrollment less than 25/40 and another school exists within 1 K.M. range	GOHIRIAPADA PPS	21160412702	1-Primary with grades 1-5	28	Non-scheduled Area	Yes	GOHIRIAPADA UGMES	21160412701	141	0.8 KM	
19	KHANDAPADA	Schools with enrollment less than 25/40 and another school exists within 1 K.M. range	GOPALPADA PS	21160413401	1-Primary with grades 1-5	30	Non-scheduled Area	Yes	BRIDHI UGMES	21160413201	73	1 KM	
20	KHANDAPADA	Schools with enrollment less than 25/40 and another school exists within 1 K.M. range	K.C GIRLS PS, KRUSHNACHANDR APUR	21160417701	1-Primary with grades 1-5	26	Non-scheduled Area	Yes	BAPUIE VIDYAPITHA, DHOLAMARA	21160414501	424	1KM	
21	KHANDAPADA	Schools with enrollment less than 25/40 and another school exists within 1 K.M. range	KOTOPOKHARI PS	21160407501	1-Primary with grades 1-5	33	Non-scheduled Area	Yes	LINGARAI NODAL, UPS	21160407302	392	0.5KM	
22	KHANDAPADA	Schools with enrollment less than 25/40 and another school exists within 1 K.M. range	PATACHANDI PPS, MARDARAI PRASAD	21160412901	1-Primary with grades 1-5	37	Non-scheduled Area	Yes	KALAPANGI UGMES	21160412801	159	1.0KM	
23	KHANDAPADA	Schools with enrollment less than 25/40 and another school exists within 1 K.M. range	RAMACHANDI PS	21160402101	1-Primary with grades 1-5	38	Non-scheduled Area	Yes	BANAMALLIPUR PS	21160401202	503	1 KM	
24	KHANDAPADA	Schools with enrollment less than 25/40 and another school exists within 1 K.M. range	SATAGOCHHIA PPS	21160417501	1-Primary with grades 1-5	36	Non-scheduled Area	Yes	GIRIDIPALLI PUPS	21160408301	83	1KM	
25	Nayagarh NAC	Schools with enrollment less than 25/40 and another school exists within 1 K.M. range	RAJABAGICHA PS	21161001202	1-Primary with grades 1-5	32	Non-scheduled Area	Yes	BRAJENDRA H.S	21161001201	504	0.5	
26	Nayagarh NAC	Schools with enrollment less than 25/40 and another school exists within 1 K.M. range	WARD NO. 2 PS	21161000201	1-Primary with grades 1-5	31	Non-scheduled Area	Yes	NEW TOWN PS	21161000102	31	1	

SL NO	BLOCK_NAME	Type of school consolidation	Name of the School	U-DISE CODE	School Category	Total Enrollment	School located in	Consolidation Status	Lead_school	U-DISE CODE	Lead_Enrollment	Distance from satellite school in K.M.	Remark
27	Nayagarh	Schools with enrollment less than 25/40 and another school exists within 1 K.M. range	ABHIMANPUR PS	21160501504	1-Primary with grades 1-5	27	Non-scheduled Area	Yes	JANATA NODAL BP, BAUNSHIAPAD A	21160501506	413	1	
28	Nayagarh	Schools with enrollment less than 25/40 and another school exists within 1 K.M. range	ANKULAPATANA PS	21160504201	1-Primary with grades 1-5	30	Non-scheduled Area	Yes	SRI JAGANNATH NODAL H.S, CHAMPATIPUR	21160504203	342	0.5	
29	Nayagarh	Schools with enrollment less than 25/40 and another school exists within 1 K.M. range	JAMUSAHI PPS, KHUNTUANDHA	21160508601	1-Primary with grades 1-5	34	Non-scheduled Area	Yes	GODJALI PS	21160508501	44	1	
30	Nayagarh	Schools with enrollment less than 25/40 and another school exists within 1 K.M. range	KSHETRIBARPUR PPS	21160502801	1-Primary with grades 1-5	30	Non-scheduled Area	Yes	TULASIPUR PPS	21160503601	48	0.9	
31	Nayagarh	Schools with enrollment less than 25/40 and another school exists within 1 K.M. range	MANGARAJPUR PPS	21160503401	1-Primary with grades 1-5	25	Non-scheduled Area	Yes	HATADWAR PPS	21160514601	34	1	
32	Nayagarh	Schools with enrollment less than 25/40 and another school exists within 1 K.M. range	NARAYANI PATANA PPS	21160515701	1-Primary with grades 1-5	34	Non-scheduled Area	Yes	B. A H.S, ITAMATI	21160506352	186	0	
33	NUAGAON	Schools with enrollment less than 25/40 and another school exists within 1 K.M. range	BALABHADRAPUR PS	21160603501	1-Primary with grades 1-5	36	Non-scheduled Area	Yes	DHENKENA UGUPS	21160603701	159	1.0	
34	NUAGAON	Schools with enrollment less than 25/40 and another school exists within 1 K.M. range	GAUDACHANCHAR APALLI PS	21160621101	1-Primary with grades 1-5	21	Non-scheduled Area	Yes	JAGANNATHPRASAD NODAL UPS	21160621202	177	1.0	
35	NUAGAON	Schools with enrollment less than 25/40 and another school exists within 1 K.M. range	GOLAGOLA UPARSAHI PPS	21160614502	1-Primary with grades 1-5	31	Non-scheduled Area	Yes	GOLAGOLA PUPS	21160614501	33	1.0	

Sl NO	BLOCK_NAME	Type of school consolidation	Name of the School	U-DISE CODE	School Category	Total Enrollment	School located in	Consolidation Status	Lead_school	U-DISE CODE	Lead_Total Enrollment	Distance from satellite school in K.M.	Remark
36	NUAGAON	Schools with enrollment less than 25/40 and another school exists within 1 K.M. range	HIRADEIPUR PS	21160617701	1-Primary with grades 1-5	33	Non-scheduled Area	Yes	DEULI PUPS	21160617001	70	1.0	
37	NUAGAON	Schools with enrollment less than 25/40 and another school exists within 1 K.M. range	JODASAHU PPS	21160622201	1-Primary with grades 1-5	26	Non-scheduled Area	Yes	AMBAPADA NODAL UPS	21160621901	94	1.0	
38	NUAGAON	Schools with enrollment less than 25/40 and another school exists within 1 K.M. range	POKHARASAHU PPS	21160624301	1-Primary with grades 1-5	21	Non-scheduled Area	Yes	PATULISAHU PUPS	21160615103	108	1.0	
39	NUAGAON	Schools with enrollment less than 25/40 and another school exists within 1 K.M. range	TOTASAHU PPS	21160614801	1-Primary with grades 1-5	24	Non-scheduled Area	Yes	MADHUBANA PS	21160603901	29	1.0	
40	Odagaon	Schools with enrollment less than 25/40 and another school exists within 1 K.M. range	GODIPADA PS	21160703601	1-Primary with grades 1-5	36	Non-scheduled Area	Yes	S.P BIDYAPITHA, GODIPADA	21160703603	670	500M	
41	Odagaon	Schools with enrollment less than 25/40 and another school exists within 1 K.M. range	MAKARAPADA PPS	21160708004	1-Primary with grades 1-5	33	Non-scheduled Area	Yes	KOMANDA NODAL UPS	21160708002	267	1KM	
42	RANPUR	Schools with enrollment less than 25/40 and another school exists within 1 K.M. range	BAGALA PS	21160815601	1-Primary with grades 1-5	34	Non-scheduled Area	Yes	GOVT. MES, LODHACHUA	21160815801	190	1.0	
43	RANPUR	Schools with enrollment less than 25/40 and another school exists within 1 K.M. range	BASANTA M, SWASTHYA NIVAS PS	21160808301	1-Primary with grades 1-5	21	Non-scheduled Area	Yes	GOPABANDHU NAGAR PUPS	21160808305	128	0.5	
44	RANPUR	Schools with enrollment less than 25/40 and another school exists within 1 K.M. range	HARIPUR PS	21160804301	1-Primary with grades 1-5	24	Non-scheduled Area	Yes	SANKHAMULA PPS	21160804701	47	1	

SL NO	BLOCK_NAME	Type of school consolidation	Name of the School	U-DISE CODE	School Category	Total Enrollment	School located in	Consolidation Status	Lead_school	U-DISE CODE	Lead_Enrollment	Distance from satellite school in K.M.	Remark
45	RANPUR	Schools with enrollment less than 25/40 and another school exists within 1 K.M. range	PATABERANA PS	21160816001	1-Primary with grades 1-5	36	Non-scheduled Area	Yes	MANAPUR PPS	21160815901	17	1.0	
46	RANPUR	Schools with enrollment less than 25/40 and another school exists within 1 K.M. range	DIHAGAON PPS	21160826701	1-Primary with grades 1-5	25	Non-scheduled Area	Yes	NARENDRAPUR PS	21160818702	90	1	



**List of Schools to be consolidated for rationalisation in Nayagarh District (Report submitted by BEOs)**

Sl NO	BLOCK_NAME	Type of school consolidation	Name of the School	U-DISE CODE	School Category	Total Enrollment	School located in	Consolidation Status	Lead_school	U-DISE CODE	Lead_Tot al Enrollment	Distance from satellite school in K.M.	Remark
1	BHAPUR	UP Schools[1-8,6-8] with upper primary section enrollment less than or equal to 20	TIKIRIPADA PUPS	21160104001	2-Upper Primary with grades 1 to 8	16	Non-scheduled Area	Yes	L.D. NODAL UPS, LUNIAUTI	21160103901	79	1.5 KM	
2	Daspalla	UP Schools[1-8,6-8] with upper primary section enrollment less than or equal to 20	BIDAPAJU UGMES	21160221701	2-Upper Primary with grades 1 to 8	17	Non-scheduled Area	Yes	GHUGUDIPADA PUPS	21160207901	160	1 KM	
3	Daspalla	UP Schools[1-8,6-8] with upper primary section enrollment less than or equal to 20	MAHANTPALLI PUPS	21160221001	2-Upper Primary with grades 1 to 8	16	Non-scheduled Area	Yes	MADHVAKHAN DA NODAL HS	21160220902	529	4 KM	
4	Daspalla	UP Schools[1-8,6-8] with upper primary section enrollment less than or equal to 20	POKHARIGOCHHA PUPS	21160226301	2-Upper Primary with grades 1 to 8	17	Non-scheduled Area	Yes	GOVT. UGHS KAINVADIHA	21160225401	152	2 KM	
5	Genia	UP Schools[1-8,6-8] with upper primary section enrollment less than or equal to 20	Nuapada UGMES	21160308801	2-Upper Primary with grades 1 to 8	15	Non-scheduled Area	Yes	Narayanprasad PUPS	21160308601	121	3.5 K.M	
6	KHANDAPADA	UP Schools[1-8,6-8] with upper primary section enrollment less than or equal to 20	KATHAPALLI 'A' PUPS	21160414801	2-Upper Primary with grades 1 to 8	14	Non-scheduled Area	Yes	R.C.HS, KHANDAPADA	21160900702	524	2 KMS	
7	NAYAGARH	UP Schools[1-8,6-8] with upper primary section enrollment less than or equal to 20	KANCHANBELLI PUPS	21160509201	2-Upper Primary with grades 1 to 8	18	Non-scheduled Area	Yes	KRIDASHPUR UGMES	21160509501	190	1.2 KM	
8	NAYAGARH NAC	UP Schools[1-8,6-8] with upper primary section enrollment less than or equal to 20	WESTEND PUPS	21161000701	2-Upper Primary with grades 1 to 8	20	Non-scheduled Area	Yes	N.A.C HIGH SCHOOL	21161000302	408	1.5 KM	
9	Nayagaon	UP Schools[1-8,6-8] with upper primary section enrollment less than or equal to 20	GOLAGOLA PUPS	21160614501	2-Upper Primary with grades 1 to 8	13	Non-scheduled Area	Yes	GOVT. UGHS, KHANDUGAON	21160614601	239	2.0 KM	

SL NO	BLOCK_NAME	Type of school consolidation	Name of the School	U-DISE CODE	School Category	Total Enrollm ent	School located in	Consoli dation Status	Lead_school	U-DISE CODE	Lead_Tot al_Enrolm ent	Distance from satellite school in K.M.	Remark
10	Odagaon	UP Schools[1-8,6-8] with upper primary section enrollment less than or equal to 20	ASURADHIPA PUPS	21160706601	2-Upper Primary with grades 1 to 8	10	Non-scheduled Area	Yes	NARAYAN HS, SARANAKUL	21160718005	372	2.5KM	
11	Odagaon	UP Schools[1-8,6-8] with upper primary section enrollment less than or equal to 20	KURUMUNDALI PUPS	21160702401	2-Upper Primary with grades 1 to 8	15	Non-scheduled Area	Yes	S.L BIDYAPITHA, KAJALAIIPALLI	21160707410	86	2KM	
12	Odagaon	UP Schools[1-8,6-8] with upper primary section enrollment less than or equal to 20	PADMADEIPUR UPS	21160718302	4-Upper Primary only with grades 6 to 8	18	Non-scheduled Area	Yes	SOLAPATA NODAL HIGH SCHOOL	21160718401	292	2KM	

**Schools with enrollment less than or equal 20 ( RAYGADA DISTRICT)**

Sl. No.	BLOCK_NAME	Name of the School	School Category	Total Enrollment	School located in	Consolidation Status	Lead_school	Lead_Enrollment	Distance from satellite
1	BISSAMCUTTACK	21270119301-BANDEGUDA P.S.	1-Primary only with grades 1 to 5	16	Scheduled Area	Yes	21270118701-BARIKHALA PROJECT PS	25	1.0
2	BISSAMCUTTACK	21270110602-KOSAPADU P.S.	1-Primary only with grades 1 to 5	13	Scheduled Area	Yes	21270110601-DANDAPADA P.S.	43	1.0
3	BISSAMCUTTACK	21270130302-NILAGIRI STREET PROJECT PS	1-Primary only with grades 1 to 5	13	Scheduled Area	Yes	21270130301-SAHADA UGHS	293	1.5
4	BISSAMCUTTACK	21270123001-PAPADAMBU PROJECT PS	1-Primary only with grades 1 to 5	13	Scheduled Area	Yes	21270120001-KARU P.S.	20	1.5
5	BISSAMCUTTACK	21270118201-PANASAPADAR P.S.	1-Primary only with grades 1 to 5	12	Scheduled Area	Yes	21270130401-BALIPADAR PROJECT U.P.S.	28	1.0
6	CHANDRAPUR	21270218301-DHARASING P.S.	1-Primary only with grades 1 to 5	11	Scheduled Area	Yes	21270219101-JARAPA P.S.	25	0.5
7	CHANDRAPUR	21270221101-GOVT PRIMARY SCHOOL MADU	1-Primary only with grades 1 to 5	11	Scheduled Area	Yes	21270220601-GOVT UP SCHOOL DHELAPADA	26	0.7
8	CHANDRAPUR	21270208401-NUAGUDA PROJECT P.S.	1-Primary only with grades 1 to 5	15	Scheduled Area	Yes	21270208101-MERIAPATA P.S.	27	1.5
9	CHANDRAPUR	21270216201-PALAKA PADAR PROJECT P.S.	1-Primary only with grades 1 to 5	16	Scheduled Area	Yes	21270218302-RAHUGUDA PROJECT P.S.	15	1.5
10	CHANDRAPUR	21270213802-PANASPADAR NPS	1-Primary only with grades 1 to 5	13	Scheduled Area	Yes	21270213001-PAJIGRENGA PROJECT P.S.	59	1.5
11	GUIDARI	21270306301-GOVT PS KARANJAPADAR	1-Primary only with grades 1 to 5	9	Scheduled Area	Yes	21270305801-GOVT. UGHS KHARIGUDA	68	1.0
12	GUIDARI	21270311704-GOVT. PS RANGAMATI	1-Primary only with grades 1 to 5	13	Scheduled Area	Yes	21270311702-GOVT PS G.DHEPAGUDA	127	0.5

**Schools with enrollment less than or equal 20 ( RAYGADA DISTRICT)**

Sl. No.	BLOCK_NAME	Name of the School	School Category	Total Enrollment	School located in	Consolidation Status	Lead_school	Lead_Enrollment	Distance from satellite
13	GUDARI	21270313302-GOVT. PS TEMBAGUDA	1-Primary only with grades 1 to 5	16	Scheduled Area	Yes	21270312001-GOVT. U.P. SCHOOL JAMBAGUDA	18	1.0
14	GUDARI	21270307101-GOVT. PS UPPER MANIPADAR	1-Primary only with grades 1 to 5	11	Scheduled Area	Yes	21270306901-GOVT. PS TALOMANIPADAR	22	1.0
15	GUDARI	21270311401-TALTAMPAR P.S.	1-Primary only with grades 1 to 5	18	Scheduled Area	Yes	BAINAGUDA GOVERNMENT HIGH SCHOOL	124	1.0
16	GUDARI	21270302402-TANGORAMA P.S.	1-Primary only with grades 1 to 5	4	Scheduled Area	Yes	21270302301- SAKARABAJU PROJECT U.P.S.	18	1.5
17	GUDARI NAC	21271201002-GOVT. PS GANDHINAGAR	1-Primary only with grades 1 to 5	19	Scheduled Area	Yes	21271200901-GOVT. PS BLOCK COLONY	48	0.3
18	GUNUPUR	21270411101-AMBAGUDA P.S.	1-Primary only with grades 1 to 5	14	Scheduled Area	Yes	21270415001-BIJAYPUR COLONY PROJECT PS	31	0.5
19	GUNUPUR	21270403802-KHAMBAGUDA P.S.	1-Primary only with grades 1 to 5	11	Scheduled Area	Yes	21270403401-BAYAGUDA P.S.	29	1.0
20	GUNUPUR	21270414201-REGEISINGH PROJECT PS	1-Primary only with grades 1 to 5	16	Scheduled Area	Yes	21270412902-TOLONA PROJECT U.P.SCHOOL	98	1.0
21	GUNUPUR	21270404802-SAPARAIGUDA P.S.	1-Primary only with grades 1 to 5	0	Scheduled Area	Yes	21270408401- GUMURIGUDA P.S.	25	1.0
22	GUNUPUR NAC	21271300102-BALRAMNAGAR P.S.	1-Primary only with grades 1 to 5	17	Scheduled Area	Yes	21271300103-JUDICIAL COLONY P.S. 21271301151-	81	1.0
23	GUNUPUR NAC	21271301001-KATIKISAH P.S.	1-Primary only with grades 1 to 5	11	Scheduled Area	Yes	AUROBINDO PURNANGO P.S. GUNUPUR	19	1.0
24	KASIPUR	21270636801-AUGUNA P.S	1-Primary only with grades 1 to 5	5	Scheduled Area	Yes	21270637101-BANTJII P.S.	45	1.5

**Schools with enrollment less than or equal 20 ( RAYGADA DISTRICT)**

Sl. No.	BLOCK_NAME	Name of the School	School Category	Total Enrollment	School located in	Consolidation Status	Lead_school	Lead_Enrollment	Distance from satellite
25	KASIPUR	21270627701-BADAMATIKONA P.S.	1-Primary only with Grades 1 to 5	4	Scheduled Area	Yes	21270628503-PODAPADI U.P.SCHOOL	201	1.5
26	KASIPUR	21270646001-DALIGUDA PROJECT P.S.	1-Primary only with Grades 1 to 5	12	Scheduled Area	Yes	21270614501-CHARJODI P.S.	23	1.0
27	KASIPUR	21270622201-KUTRUJHIRI PROJECT PS	1-Primary only with Grades 1 to 5	14	Scheduled Area	Yes	21270645001-KALLAJODI PROJECT PS	30	0.5
28	KASIPUR	21270624201-LEKHAPAI PROJECT PS	1-Primary only with Grades 1 to 5	0	Scheduled Area	Yes	21270623301-BAHARPADAMAJHI PROJECT U.P.SCHOOL.	218	0.9
29	KASIPUR	21270603301-PHULUBA P.S.	1-Primary only with Grades 1 to 5	17	Scheduled Area	Yes	21270628501-KANSARIGUDA PROJECT U.P.SCHOOL	23	1.0
30	KASIPUR	21270639801-POROLANG P.S.	1-Primary only with Grades 1 to 5	13	Scheduled Area	Yes	21270637501-BORINGI PROJECT U.P.S.	61	1.5
31	KASIPUR	21270625001-RUGHAPADAR PROJECT PS	1-Primary only with Grades 1 to 5	13	Scheduled Area	Yes	21270624001-KALAGAON P.S.	53	1.0
32	KOLNARA	21270701601-BAMUNIPINDA P.S.	1-Primary only with Grades 1 to 5	12	Scheduled Area	Yes	21270709201-SURUPI GOVT U.P.S.	16	1.5
33	KOLNARA	21270721601-BANAMALIGUDA GOVT P.S.	1-Primary only with Grades 1 to 5	11	Scheduled Area	Yes	21270717502-PANDRATOLA U.P.SCHOOL	66	1.5
34	KOLNARA	21270716501-BELENGAPADAR P.S.	1-Primary only with Grades 1 to 5	15	Scheduled Area	Yes	21270717601-REKHAPADAR UGHHS	197	1.5
35	KOLNARA	21270719505-BURUJIGUDA P.S.	1-Primary only with Grades 1 to 5	12	Scheduled Area	Yes	21270719503-IMFA GOVT U.P.S.	119	1.5
36	KOLNARA	21270710001-CHAMPAKANA P.S.	1-Primary only with Grades 1 to 5	7	Scheduled Area	Yes	21270710002-KIAMJUNDA P.S.	28	1.5

**Schools with enrollment less than or equal 20 ( RAYGADA DISTRICT)**

Sl. No.	BLOCK_NAME	Name of the School	School Category	Total Enrollment	School located in	Consolidation Status	Lead_school	Lead_Enrollment	Distance from satellite
37	KOLNARA	21270709401-CHANGIDIMETA P.S.	1-Primary only with grades 1 to 5	13	Scheduled Area	Yes	21270716301-SANAKHILAPADAR P.S.	48	1.0
38	KOLNARA	21270713601-GHODABADI P.S.	1-Primary only with grades 1 to 5	19	Scheduled Area	Yes	21270713801-GUAKANA PROJECT U.P.S.	92	1.5
39	KOLNARA	21270705301-GUJALPADU P.S.	1-Primary only with grades 1 to 5	17	Scheduled Area	Yes	21270719501-D.P.CAMP GOVT U.P.SCHOOL	148	1.0
40	KOLNARA	21270706001-GUMAPAI P.S.	1-Primary only with grades 1 to 5	19	Scheduled Area	Yes	21270706701-SANKESU P.S.	134	1.5
41	KOLNARA	21270703101-JUMBURI P.S.	1-Primary only with grades 1 to 5	6	Scheduled Area	Yes	21270717701-SALIBI P.S.	20	1.5
42	KOLNARA	21270708801-KANDACHAMPIA P.S.	1-Primary only with grades 1 to 5	7	Scheduled Area	Yes	21270709001-MINAJHOLA N.U.P.S.	73	1.5
43	KOLNARA	21270702201-KHAMBESU P.S.	1-Primary only with grades 1 to 5	20	Scheduled Area	Yes	21270702401-PADMAPUR P.S.	19	1.0
44	KOLNARA	21270702301-LEDIRI P.S.	1-Primary only with grades 1 to 5	13	Scheduled Area	Yes	21270702701-SUNDARMOTI GOVT U.P.SCHOOL	24	1.5
45	KOLNARA	21270720001-MANDALPITESU PS	1-Primary only with grades 1 to 5	19	Scheduled Area	Yes	21270708601-REVOLKONA U.P.SCHOOL	186	1.5
46	KOLNARA	21270718701-MAUDIGUDA GOVT P.S.	1-Primary only with grades 1 to 5	12	Scheduled Area	Yes	21270719201-RODANGI GOVT U.P.S.	75	1.5
47	KOLNARA	21270708101-PEDAGUDA P.S.	1-Primary only with grades 1 to 5	15	Scheduled Area	Yes	21270708601-REVOLKONA U.P.SCHOOL	186	1.5
48	KOLNARA	21270708901-PODAPAI P.S.	1-Primary only with grades 1 to 5	9	Scheduled Area	Yes	21270709001-MINAJHOLA N.U.P.S.	73	1.6

**Schools with enrollment less than or equal 20 (RAYGADA DISTRICT)**

Sl. No.	BLOCK_NAME	Name of the School	School Category	Total Enrollment	School located in	Consolidation Status	Lead_school	Lead_Enrollment	Distance from satellite
49	KOLNARA	212707220601-POJIPINDA P.S.	1-Primary only with grades 1 to 5	10	Scheduled Area	Yes	21270719701-RELIBADIGAON P.S.	36	1.0
50	KOLNARA	21270719001-PONGILL P.S.	1-Primary only with grades 1 to 5	14	Scheduled Area	Yes	21270719301-SURI GOVT U.P.S.	54	1.5
51	KOLNARA	21270720401-PORODIGUDA P.S.	1-Primary only with grades 1 to 5	13	Scheduled Area	Yes	21270712601-DEOPUR UGHS	160	1.4
52	KOLNARA	21270710701-TARLABADI P.S.	1-Primary only with grades 1 to 5	16	Scheduled Area	Yes	21270710002-KIAMUNDA P.S.	28	1.0
53	KOLNARA	21270704901-WARDHA P.S.	1-Primary only with grades 1 to 5	12	Scheduled Area	Yes	21270704601-SINDHUBAI GOVT U.P.SCHOOL.	23	1.5
54	K.SINGPUR	21270526301-BORIGUDA PROJECT PS	1-Primary only with grades 1 to 5	15	Scheduled Area	Yes	21270521401-KARANJA U.P.SCHOOL	47	1.0
55	K.SINGPUR	21270519902-CHICHIMI PROJECT P.S	1-Primary only with grades 1 to 5	19	Scheduled Area	Yes	21270500201-BALADIA P.S.	47	1.2
56	K.SINGPUR	21270501801-DHEPAGUDA P.S.	1-Primary only with grades 1 to 5	10	Scheduled Area	Yes	21270502001-GUNDURIGUDA PROJECT U.P.S.	17	1.0
57	K.SINGPUR	21270519801-JANISAH P.S.	1-Primary only with grades 1 to 5	16	Scheduled Area	Yes	21270520801-GOVT HIGH SCHOOL SIKARPAI	402	0.5
58	K.SINGPUR	21270526401-KARKANA PROJECT PS	1-Primary only with grades 1 to 5	14	Scheduled Area	Yes	21270512801-BANDHAKARAJA P.S.	19	1.0
59	K.SINGPUR	21270502501-KATTIKINALA P.S.	1-Primary only with grades 1 to 5	15	Scheduled Area	Yes	21270501701-DHAMUNIPANGA PROJECT U.P.S.	150	0.5
60	K.SINGPUR	21270502701-KODABHATTIA PROJECT PS	1-Primary only with grades 1 to 5	19	Scheduled Area	Yes	21270501701-DHAMUNIPANGA PROJECT U.P.S.	150	0.5

**Schools with enrollment less than or equal 20 ( RAYGADA DISTRICT)**

Sl. No.	BLOCK_NAME	Name of the School	School Category	Total Enrollment	School located in	Consolidation Status	Lead_school	Lead_Enrollment	Distance from satellite
61	K.SINGPUR	21270508901-KOTALPADU PROJECT PS	1-Primary only with grades 1 to 5	11	Scheduled Area	Yes	21270507601-RAGHUNATHPUR PROJECT U.P.S.	27	1.0
62	K.SINGPUR	21270517501-KURUKUTI PROJECT P.S	1-Primary only with grades 1 to 5	12	Scheduled Area	Yes	21270519301-BHALUMASKA P.S.	20	1.1
63	K.SINGPUR	21270520401-MAHENDRAPUR PROJECT P.S.	1-Primary only with Grades 1 to 5	16	Scheduled Area	Yes	21270520801-GOVT HIGH SCHOOL SIKARPAI	402	1.0
64	K.SINGPUR	21270502901-PALKALIMA P.S	1-Primary only with grades 1 to 5	13	Scheduled Area	Yes	21270501501-CHANCHADAGUDA PROJECT PS	16	0.5
65	K.SINGPUR	21270524301-PARTIBEDA P.S.	1-Primary only with grades 1 to 5	13	Scheduled Area	Yes	21270525201-TAYAPUT PROJECT PS	22	1.0
66	K.SINGPUR	21270516001-RAILIGUDA P.S.	1-Primary only with grades 1 to 5	0	Scheduled Area	Yes	21270515601-HAZARIDANG P.S.	19	0.5
67	K.SINGPUR	21270525701-RINJABADI PROJECT PS	1-Primary only with grades 1 to 5	16	Scheduled Area	Yes	21270514401-PIDUA P.S.	20	1.0
68	K.SINGPUR	21270520701-SIKAPAI PROJECT PS	1-Primary only with grades 1 to 5	16	Scheduled Area	Yes	21270520201-KOTLANGA PROJECT PS	17	0.8
69	K.SINGPUR	21270503401-SURUMULI PROJECT PS	1-Primary only with grades 1 to 5	12	Scheduled Area	Yes	21270502801-KULUMUHIN P.S.	21	1.0
70	MUNIGUDA	21270830101-BAISHNABA BAHAL PROJECT PS	1-Primary only with grades 1 to 5	16	Scheduled Area	Yes	21270831201-JABAGUDA PROJECT PS	18	1.0
71	MUNIGUDA	21270826401-BHULUGAON P.S.	1-Primary only with grades 1 to 5	13	Scheduled Area	Yes	21270841601-KUDUBARU PROJECT P.S	20	1-5
72	MUNIGUDA	21270839301-BORIKHAL P.S	1-Primary only with grades 1 to 5	20	Scheduled Area	Yes	21270841101-TELENGAPADAR U.G.H.S	180	1.5



**Schools with enrollment less than or equal 20 ( RAYGADA DISTRICT)**

Sl. No.	BLOCK_NAME	Name of the School	School Category	Total Enrollment	School located in	Consolidation Status	Lead_school	Lead_Enrollment	Distance from satellite
73	MUNIGUDA	21270830901-DOMBAGUDA P.S.	1-Primary only with Grades 1 to 5	11	Scheduled Area	Yes	21270833502-K.THUAPADI P.S.	13	1.5
74	MUNIGUDA	21270815601-DULERIGAM PROJECT PS	1-Primary only with Grades 1 to 5	0	Scheduled Area	Yes	21270816501-JAGADALPUR U.P.SCHOOL	202	1.5
75	MUNIGUDA	21270831101-DURAPANGA PROJECT PS	1-Primary only with Grades 1 to 5	16	Scheduled Area	Yes	21270833601-SARGIBADI PROJECT P.S	32	1.0
76	MUNIGUDA	21270806601-GUCHUKAPANGA PROJECT P.S	1-Primary only with Grades 1 to 5	0	Scheduled Area	Yes	21270808701-TIKARPADA P.U.P.S.	141	1.5
77	MUNIGUDA	21270816101-GUNDRIGUDA PROJECT PS	1-Primary only with Grades 1 to 5	17	Scheduled Area	Yes	21270814301-BADAMUDRA PROJECT U.P.S.	97	1.5
78	MUNIGUDA	21270803101-GURUGAON PROJECT P.S	1-Primary only with Grades 1 to 5	18	Scheduled Area	Yes	21270803201-KADAMGUDA PROJECT U.P.S.	126	1.5
79	MUNIGUDA	21270816301-HATICHANCHADA PROJECT PS	1-Primary only with Grades 1 to 5	16	Scheduled Area	Yes	21270818201-SOLAGUDI P.U.P.S.	81	1.5
80	MUNIGUDA	21270836801-JHILIGUDA PS	1-Primary only with Grades 1 to 5	0	Scheduled Area	Yes	21270836401-HATADAHIKHAL PROJECT U.P.S.	133	1.5
81	MUNIGUDA	21270811601-KARAKAMARKA PROJECT P.S.	1-Primary only with Grades 1 to 5	13	Scheduled Area	Yes	21270841401-BADANAGIHARI PROJECT PS	34	1.5
82	MUNIGUDA	21270811701-KASERI NEW PROJECT P.S.	1-Primary only with Grades 1 to 5	13	Scheduled Area	Yes	21270811402-KANCHANBHATRA PROJECT UPS	68	1.5
83	MUNIGUDA	21270835302-KEBADATOLA P.S.	1-Primary only with Grades 1 to 5	15	Scheduled Area	Yes	21270835301-BUABANDALI U.P.SCHOOL	107	1.5
84	MUNIGUDA	21270837401-KHUNTABADI P.S.	1-Primary only with Grades 1 to 5	12	Scheduled Area	Yes	21270824302-PATRAGUDA U.P.SCHOOL	155	1.5

**Schools with enrollment less than or equal 20 ( RAYGADA DISTRICT)**

Sl. No.	BLOCK_NAME	Name of the School	School Category	Total Enrollment	School located in	Consolidation Status	Lead_school	Lead_Enrollment	Distance from satellite
85	MUNIGUDA	21270817101-KUSUMGUDA PROJECT PS	1-Primary only with grades 1 to 5	7	Scheduled Area	Yes	21270802901-GHAMATGUDA P.S.	152	1.5
86	MUNIGUDA	21270803701-LADAKACHANCHADA PROJECT P.S	1-Primary only with grades 1 to 5	18	Scheduled Area	Yes	21270803201-KADAMGUDA PROJECT U.P.S.	126	1.5
87	MUNIGUDA	21270837801-LOTAGUDA PROJECT P.S.	1-Primary only with grades 1 to 5	0	Scheduled Area	Yes	21270824302-PATRAGUDA U.P.SCHOOL.	155	1.5
88	MUNIGUDA	21270817201-MALIGAM P.S.	1-Primary only with grades 1 to 5	11	Scheduled Area	Yes	21270833503-SARDHAPUR UGHS	185	1.0
89	MUNIGUDA	21270817202-MALIGAM PROJECT P.S.	1-Primary only with grades 1 to 5	20	Scheduled Area	Yes	21270830701-BERUGUDA PUPS	92	1.5
90	MUNIGUDA	21270825701-RAJULUGUDA PROJECT P.S.	1-Primary only with grades 1 to 5	18	Scheduled Area	Yes	21270825401-KORADABANDHA PROJECT U.P.S.	171	1.5
91	MUNIGUDA	21270842401-SAKADGAON PROJECT P.S	1-Primary only with grades 1 to 5	16	Scheduled Area	Yes	21270831201-JABAGUDA PROJECT PS	18	1.5
92	MUNIGUDA	21270841701-SANAGANGEDI PROJECT P.S	1-Primary only with grades 1 to 5	12	Scheduled Area	Yes	21270810301-DENGEN PROJECT PS.	15	1.5
93	MUNIGUDA	21270833801-SUNDHIPADAR PROJECT P.S	1-Primary only with grades 1 to 5	12	Scheduled Area	Yes	21270830701-BERUGUDA PUPS	92	1.5
94	MUNIGUDA	21270834401-TURUKUPA PROJECT P.S	1-Primary only with grades 1 to 5	11	Scheduled Area	Yes	21270815201-CHICHANGABORI P.U.P.S	34	1.5
95	PADAMPUR	21270906003-GOVT NEW DAKASIKULA PS	1-Primary only with grades 1 to 5	19	Scheduled Area	Yes	21270906001-GOVT UPS BADADAKASIKULA	47	1.5
96	PADAMPUR	21270900401-GOVT P.S NARAYANGUDA	1-Primary only with grades 1 to 5	17	Scheduled Area	Yes	21270900402-PERUPANGO GOVT UPS PERUPANGO	88	1.5

**Schools with enrollment less than or equal 20 ( RAYGADA DISTRICT)**

Sl. No.	BLOCK_NAME	Name of the School	School Category	Total Enrollment	School Located in	Consolidation Status	Lead_school	Lead_Tot al_Enrol ment	Distance from satellite
97	PADAMPUR	21270906302-GOVT P.S OREI	1-Primary only with Grades 1 to 5	19	Scheduled Area	Yes	21270905902-SIKARRAI GOVT P.S	21	1.0
98	PADAMPUR	21270908101-GOVT PS CHINTALAGUDA	1-Primary only with Grades 1 to 5	16	Scheduled Area	Yes	21270908401-GOVT PS NAIRAGUDA	15	1.5
99	PADAMPUR	21270902303-GOVT PS GUDDIABANDHAGUDA	1-Primary only with Grades 1 to 5	14	Scheduled Area	Yes	21270902302-GOVT UP SCHOOL GUDDIABANDHA	269	1.0
100	PADAMPUR	21270901201-GOVT PS JAGANNATHPUR	1-Primary only with Grades 1 to 5	16	Scheduled Area	Yes	21270900902-GOVT PS DERIGAM	242	1.0
101	PADAMPUR	21270913301-GOVT PS PUJABILLA	1-Primary only with Grades 1 to 5	17	Scheduled Area	Yes	21270908401-GOVT PS NAIRAGUDA	15	1.5
102	PADAMPUR	21270905202-GOVT PS RAGHUNATHPUR	1-Primary only with Grades 1 to 5	16	Scheduled Area	Yes	21270905201-GOVT HIGH SCHOOL JATHILLI	198	1.0
103	PADAMPUR	21270900404-GOVT PS SANDHIKHOLA	1-Primary only with Grades 1 to 5	19	Scheduled Area	Yes	21270900402- PERUPANGO GOVT UPS PERUPANGO	88	1.5
104	PADAMPUR	21270912101-GOVT UPS REGEDA	2-Upper Primary with Grades 1 to 8	17	Scheduled Area	Yes	21270911701-GOVT PS JHITIKA	17	1.0
105	RAMANAGUDA	21271011803-GOVT PRIMARY SCHOOL GADABAGUDA	1-Primary only with Grades 1 to 5	9	Scheduled Area	Yes	21271011805-GOVT. UPPER PRIMARY SCHOOL UKKAMBA	165	1.5
106	RAMANAGUDA	21271003103-GOVT. PRIMARY SCHOOL ADAMGUDA	1-Primary only with Grades 1 to 5	0	Scheduled Area	Yes	21271003801-GOVT. UPPER PRIMARY SCHOOL PALKIDANG	69	1.0
107	RAMANAGUDA	21271006302-GOVT. PRIMARY SCHOOL NALPANDA	1-Primary only with Grades 1 to 5	16	Scheduled Area	Yes	21271006301-GOVT. PRIMARY SCHOOL DEMGUDA	15	1.0
108	RAMANAGUDA	21271011401-GOVT. PRIMARY SCHOOL AMETTI	1-Primary only with Grades 1 to 5	13	Scheduled Area	Yes	21271011402-GOVT. UPPER PRIMARY SCHOOL SUBHDRAMPUR	48	0.5

**Schools with enrollment less than or equal 20 ( RAYGADA DISTRICT)**

Sl. No.	BLOCK_NAME	Name of the School	School Category	Total Enrollment	School located in	Consolidation Status	Lead_school	Lead_Tot al_Enrol ment	Distance from satellite
109	RAMANAGUDA	21271008701-GOVT. PRIMARY SCHOOL . DASARIDANGGUDA	1-Primary only with grades 1 to 5	13	Scheduled Area	Yes	21271012501-GOVT. PRIMARY SCHOOL . DASARIDANG	12	1.0
110	RAMANAGUDA	21271008801-GOVT. PRIMARY SCHOOL . JHORA	1-Primary only with grades 1 to 5	14	Scheduled Area	Yes	TAMINGI	28	1.0
111	RAMANAGUDA	21271011701-GOVT. PRIMARY SCHOOL . ERRAGUDA	1-Primary only with grades 1 to 5	5	Scheduled Area	Yes	21271004201-GOVT. HIGH SCHOOL . GULUMUNDA	38	1.0
112	RAMANAGUDA	21271004202-GOVT. PRIMARY SCHOOL . GULUMUNDA PAKA	1-Primary only with grades 1 to 5	11	Scheduled Area	Yes	2127100502-GOVT. UPPER PRIMARY SCHOOL . UKKAMBAGUDA	463	1.0
113	RAMANAGUDA	21271000501-GOVT. PRIMARY SCHOOL . GUMUDA LAXMIPUR	1-Primary only with grades 1 to 5	16	Scheduled Area	Yes	21271008002-GOVT. UPPER PRIMARY SCHOOL . KHALAGUMUDA	121	1.0
114	RAMANAGUDA	21271008402-GOVT. PRIMARY SCHOOL . KANDABARIDI	1-Primary only with grades 1 to 5	0	Scheduled Area	Yes	21271002401-GOVT. PRIMARY SCHOOL G.GULUMUNDA	33	1.5
115	RAMANAGUDA	21271002701-GOVT. PRIMARY SCHOOL . KAPURIGUDA	1-Primary only with grades 1 to 5	14	Scheduled Area	Yes	21271008303-GOVT. PRIMARY .LINGARAI	26	1.0
116	RAMANAGUDA	21271008302-GOVT. PRIMARY SCHOOL . KHILAPADAR	1-Primary only with grades 1 to 5	15	Scheduled Area	Yes	21271006301-GOVT. PRIMARY SCHHOOL . DEMGUDA	11	1.0
117	RAMANAGUDA	21271006303-GOVT. PRIMARY SCHOOL . NALPANDAGUDA	1-Primary only with grades 1 to 5	16	Scheduled Area	Yes	21271001201-GOVT. HIGH SCHOOL .GORANDA	15	1.0
118	RAMANAGUDA	21271001801-GOVT. PRIMARY SCHOOL . PITALMANGI	1-Primary only with grades 1 to 5	10	Scheduled Area	Yes	21271011201-GOVT. PRIMARY SCHOOL . TANDIKONA	29	1.5
119	RAMANAGUDA	21271011202-GOVT. PRIMARY SCHOOL . TANDIKONA COLONY	1-Primary only with grades 1 to 5	0	Scheduled Area	Yes	21271001201-GOVT. HIGH SCHOOL .GORANDA	16	0.5
120	RAMANAGUDA	21271003102-GOVT. PRIMARY SCHOOL .ACHHAPA	1-Primary only with grades 1 to 5	0	Scheduled Area	Yes	21271001201-GOVT. HIGH SCHOOL .GORANDA	29	1.5

**Schools with enrollment less than or equal 20 ( RAYGADA DISTRICT)**

Sl. No.	BLOCK_NAME	Name of the School	School Category	Total Enrollment	School located in	Consolidation Status	Lead_school	Lead_Tot al_Enrol ment	Distance from satellite
121	RAMANAGUDA	21271000301-GOVT. PRIMARY SCHOOL DHEPAGUMUDA	1-Primary only with Grades 1 to 5	19	Scheduled Area	Yes	21271000902-GOVT. UPPER PRIMARY SCHOOL LIMAPADAR	123	1.5
122	RAMANAGUDA	21271000801-GOVT. PRIMARY SCHOOL KINJAMIGUDA	1-Primary only with Grades 1 to 5	9	Scheduled Area	Yes	21271000902-GOVT. UPPER PRIMARY SCHOOL LIMAPADAR	123	1.5
123	RAMANAGUDA	21271005202-GOVT. PRIMARY SCHOOL TAMILIGUDA	1-Primary only with Grades 1 to 5	13	Scheduled Area	Yes	21271004701-GOVT. PRIMARY SCHOOL DHARAKHUNTI	16	1.5
124	RAMANAGUDA	21271006101-GOVT. PRIMARY SCHOOL DUMBURI	1-Primary only with Grades 1 to 5	16	Scheduled Area	Yes	21271006102-GOVT. PRIMARY SCHOOL DUMBURIGUDA	44	1.5
125	RAMANAGUDA	21271008802-GOVT. PRIMARY SCHOOL MAHANKALKUDIA	1-Primary only with Grades 1 to 5	17	Scheduled Area	Yes	21271006701-GOVT. UPPER PRIMARY SCHOOL GOIGUDA	29	1.5
126	RAMANAGUDA	21271005201-GOVT. PRIMARY SCHOOL SABARDA	1-Primary only with Grades 1 to 5	13	Scheduled Area	Yes	21271005501-GOVT. UPPER PRIMARY SCHOOL SORISAPADSAR	21	1.5
127	RAMANAGUDA	21271008301-GOVT. UPPER PRIMARY SCHOOL DEULA	2-Upper Primary with Grades 1 to 8	9	Scheduled Area	Yes	21271008303-GOVT. PRIMARY LINGARAI	11	1.0
128	RAYAGADA	21271100201-BANDHUGUDA P.S.	1-Primary only with Grades 1 to 5	16	Scheduled Area	Yes	21271100101-GOVT. HIGH SCHOOL BADDALUBADI	320	1.5
129	RAYAGADA	21271103901-DUMMAGUDA P.S.	1-Primary only with Grades 1 to 5	14	Scheduled Area	Yes	21271401001-CHEKKAGUDA P.S.	28	1.5
130	RAYAGADA	21271125501-GOVT. P.S. DISARIGUDA	1-Primary only with Grades 1 to 5	11	Scheduled Area	Yes	21271127701-GOVT. PROJECT U.P.S. TENTALIGUDA	35	1.0
131	RAYAGADA	21271113902-GOVT. P.S. GURUMUGUDA	1-Primary only with Grades 1 to 5	16	Scheduled Area	Yes	21271113301-GOVT. PUPPS ADAPATIGUDA	25	1.5
132	RAYAGADA	21271129601-GOVT. P.S. KANABESU	1-Primary only with Grades 1 to 5	6	Scheduled Area	Yes	21271108101-GOVT. P.S. KHAMBESU	78	1.5

**Schools with enrollment less than or equal 20 ( RAYGADA DISTRICT)**

Sl. No.	BLOCK_NAME	Name of the School	School Category	Total Enrollment	School located in	Consolidation Status	Lead_school	Lead_Enrollment	Distance from satellite
133	RAYAGADA	21271104301-GOVT. P.S. MARI GUDA	1-Primary only with grades 1 to 5	13	Scheduled Area	Yes	21271401001-CHEKKAGUDA P.S.	28	1.5
134	RAYAGADA	21271104877-GOVT. P.S. NUAPADA	1-Primary only with grades 1 to 5	12	Scheduled Area	Yes	21271104803-GOPABABDHU BILANGUAL U.G.U.P SCHOOL	163	1.0
135	RAYAGADA	21271103101-GOVT. P.S. SANOLUKUTI	1-Primary only with grades 1 to 5	9	Scheduled Area	Yes	21271102701-GOVT. H.S. BAIRAGIHALLUA	140	1.5
136	RAYAGADA	21271122001-GOVT. P.S. SIRINDA BADI	1-Primary only with grades 1 to 5	13	Scheduled Area	Yes	21271121701-GOVT. P.S. PERABADI	25	1.0
137	RAYAGADA	21271130901-GOVT. PRIMARY SCHOOL ARPANA	1-Primary only with grades 1 to 5	10	Scheduled Area	Yes	21271103801-DANGAJODI P.S.	19	1.5
138	RAYAGADA	21271115102-GOVT. PRIMARY SCHOOL SANA SIGURU	1-Primary only with grades 1 to 5	12	Scheduled Area	Yes	21271115101-GOVT. PRIMARY SCHOOL BADA SIGURU	19	1.5
139	RAYAGADA	21271126801-GOVT. PROJECT PRIMARY SCHOOL KHAIRAGUDA	1-Primary only with grades 1 to 5	13	Scheduled Area	Yes	21271126101-GOVT. PUPS BEHERAGUDA	58	1.5
140	RAYAGADA	21271119801-GOVT. U.P.S. BUAGHATI	2-Upper Primary with grades 1 to 8	10	Scheduled Area	Yes	21271123101-B.SARUMUNDA PROJECT P.S.	40	1.5
141	RAYAGADA	21271104201-KUSUKU P.S.	1-Primary only with grades 1 to 5	5	Scheduled Area	Yes	21271104001-GOVT. P.S. JAPPA	19	1.5

**Schools with enrollment less than 25/40 and another school exists within 1 K.M. range (RAYGADA DISTRICT)**

Sl. No.	BLOCK_NAME	Name of the School	School Category	Total Enrollment	School located in	Consolidation Status	Lead_school	Lead_Total Enrollment	Distance from satellite school in K.M.
1	GUDARI NAC	21271200201-GOVT. PS EX.BOARD	1-Primary only with grades 1 to 5	28	Scheduled Area	Yes	21271200203-GOVT. UPS GUDARI	179	0.1
2	KOINARA	21270705901-GOBARAPALLI P.S.	1-Primary only with grades 1 to 5	24	Scheduled Area	Yes	21270706401-LELIBADI P.S.	22	1.0
3	MUNIGUDA	21270821001-HARILAN STREET P.S.	1-Primary only with grades 1 to 5	22	Scheduled Area	Yes	21270821009-RLY COLONY NUPS, MUNIGUDA	94	1.0
4	MUNIGUDA	21270821101-AMBADHUNI P.S.	1-Primary only with grades 1 to 5	0	Scheduled Area	Yes	21270822701-SAKATA PROJECT U.P.S.	53	1.2
5	MUNIGUDA	21270821401-DENGUNI P.S.	1-Primary only with grades 1 to 5	0	Scheduled Area	Yes	21270822701-SAKATA PROJECT U.P.S.	53	1.7
6	PADAMPUR	21270906201-GOVT P.S MARIIGUDA	1-Primary only with grades 1 to 5	23	Scheduled Area	Yes	21270906301-GOVT UPS LAKHANAGUDA	39	1.0
7	RAYAGADA	212711129801-GOVT. P.S. GUARABADI	1-Primary only with grades 1 to 5	21	Scheduled Area	Yes	21271119601-BADAMANDHARA PROJECT U.P.S.	83	1.0
8	RAYAGADA	21271104601-SIRIKADRUGAM PROJECT P.S.	1-Primary only with grades 1 to 5	23	Scheduled Area	Yes	21271103701-CHANCHADADRUGUM P.S.	25	1.0





**UP Schools[1-8,6-8] with upper primary section enrollment less than or equal to 20 (RAYGADA DISTRICT)**

Sl. No.	BLOCK_NAME	Name of the School	School Category	Total Enrollment	School located in	Consolidation Status	Lead_school	Lead_Total_Enrollment	Distance from satellite school in K.M.
1	CHANDRAPUR	21270200501-GANDAGUDI PROJECT P.S.	2-Upper Primary with grades 1 to 8	4	Scheduled Area	Yes	21270202101-SIKOROGUDI P.S.	49	2.0
2	CHANDRAPUR	21270218801-GENDABAU P.S.	2-Upper Primary with grades 1 to 8	7	Scheduled Area	Yes	21270219901-PISKAPANGA U.G.U.P. SCHOOL	187	2.0
3	CHANDRAPUR	21270215701-GOVT UP SCHOOL MAKANGUDI	2-Upper Primary with grades 1 to 8	5	Scheduled Area	Yes	21270215601-MAJHIGUDA P.S.	32	2.0
4	CHANDRAPUR	21270207801-KUTAMA U.P.S.	2-Upper Primary with grades 1 to 8	6	Scheduled Area	Yes	21270206704-CHANDRAPUR GOVT. HIGH SCHOOL	558	2.0
5	CHANDRAPUR	21270205101-PENAKARU P.S.	2-Upper Primary with Grades 1 to 8.	5	Scheduled Area	Yes	21270202601-AMBALIMA U.P.S.	17	3.0
6	GUDARI	21270313701-GOVT UPS BIRISA	2-Upper Primary with grades 1 to 8	12	Scheduled Area	Yes	21270307501-GOVT. UPS CHANDILGUDA	63	2.0
7	GUDARI	21270300601-GOVT. UPS JANAKIPETA	2-Upper Primary with grades 1 to 8	14	Scheduled Area	Yes	21270300602-GOVT. UPS SILIMI	88	1.0
8	GUDARI	21270305601-GOVT. UPS BADAGURUTHA	2-Upper Primary with grades 1 to 8	12	Scheduled Area	Yes	21270305701-TALAKHARIGUDA PROJECT U.P.S.	20	1.0
9	GUDARI	21270313101-GOVT. UPS D.PENDILI	2-Upper Primary with grades 1 to 8	16	Scheduled Area	Yes	21270311702-GOVT PS G.DHEPAGUDA	127	1.0
10	GUDARI	21270301001-GOVT. UPS DENDUGUDA	2-Upper Primary with Grades 1 to 8	6	Scheduled Area	Yes	21270307601-GOVT UPS JALANIDHI	280	1.5

UP Schools[1-8,6-8] with upper primary section enrollment less than or equal to 20 (RAYGADA DISTRICT)

Sl. No.	BLOCK_NAME	Name of the School	School Category	Total Enrollment	School located in	Consolidation Status	Lead_school	Lead_Total Enrollment	Distance from satellite school in K.M.
11	GUDARI	21270300402-GOVT. UPS DUMBAGUDA	2-Upper Primary with grades 1 to 8	9	Scheduled Area	Yes	21270300401-GOVT. UPS BĀMUNIDANGAR	66	1.0
12	GUDARI	21270301101-GOVT. UPPER PRIMARY SCHOOL DOMBALI	2-Upper Primary with grades 1 to 8	4	Scheduled Area	Yes	21270301701-GOVT. UPS MARATHIGUDA 21270313501-BADAHUMMA PROJECT U.P.S.	111	2.0
13	GUDARI	21270313801-GOVT. UPS CHITTISERAMA	2-Upper Primary with grades 1 to 8	9	Scheduled Area	Yes	21270301201-GOVT. HS KODOMA 21270306801-S.GURUTHA U.G.U.P SCHOOL	54	2.0
14	GUDARI	21270302101-PARIKAPADA PROJECT U.P.S.	2-Upper Primary with grades 1 to 8	2	Scheduled Area	Yes	21270624402-MANDIBISI U.P.SCHOOL 21270621002-KUCHEPADAR U.P.SCHOOL	298	1.5
15	GUDARI	21270306802-UPPER KHETAGUDA P.S.	2-Upper Primary with grades 1 to 8	9	Scheduled Area	Yes	21270628503-PODAPADI U.P.SCHOOL 21270603203-MANKADAJHOLA PROJECT U.P.S. 21270707501-EMLIGUDA GOVT U.P.SCHOOL	104	2.0
16	KASIPUR	21270623701-CHILIGUDA NEW PROJECT U.P.S.	2-Upper Primary with grades 1 to 8	10	Scheduled Area	Yes		128	3.0
17	KASIPUR	21270620901-D.KORAL PROJECT U.P.SCHOOL	2-Upper Primary with grades 1 to 8	0	Scheduled Area	Yes		202	3.0
18	KASIPUR	21270628501-KANSARIGUDA PROJECT U.P.SCHOOL	2-Upper Primary with grades 1 to 8	2	Scheduled Area	Yes		201	2.0
19	KASIPUR	21270603701-TALAKODINGA PROJECT U.P.S.	2-Upper Primary with grades 1 to 8	2	Scheduled Area	Yes		86	2.0
20	KOLNARA	21270707401-BINISPUR GOVT.U.P.S.	2-Upper Primary with grades 1 to 8	4	Scheduled Area	Yes		80	2.0

**UP Schools[1-8,6-8] with upper primary section enrollment less than or equal to 20 (RAYGADA DISTRICT)**

Sl. No.	BLOCK_NAME	Name of the School	School Category	Total Enrollment	School located in	Consolidation Status	Lead_school	Lead_Total_Enrollment	Distance from satellite school in K.M.
21	KOLNARA	21270711001-BIRIBADI GOVT U.P.S. 21270715701-	2-Upper Primary with grades 1 to 8	10	Scheduled Area	Yes	21270712301-REBATIGUDA GOVT U.P.S.	54	3.0
22	KOLNARA	JAGANNATHPUR GOVT U.P.S.	2-Upper Primary with grades 1 to 8	7	Scheduled Area	Yes	21270716101-MUKUNDPUR UGHS	387	1.5
23	KOLNARA	21270706201-KEUTOGUDA GOVT U.P.SCHOOL	2-Upper Primary with grades 1 to 8	10	Scheduled Area	Yes	21270707001-TANDIPUR GOVT U.P.S.	92	1.0
24	KOLNARA	21270704501-RUPUNI GOVT U.P.S.	2-Upper Primary with grades 1 to 8	6	Scheduled Area	Yes	21270703201-KATKONA GOVT U.P.S.	129	3.0
25	K.SINGPUR	21270500101-ALLNADA PROJECT U.P.S.	2-Upper Primary with grades 1 to 8	5	Scheduled Area	Yes	21270520801-GOVT HIGH SCHOOL SIKARPAL	402	2.0
26	K.SINGPUR	21270500302-BUDAGUDA PROJECT U.P.S.	2-Upper Primary with grades 1 to 8	5	Scheduled Area	Yes	21270520801-GOVT HIGH SCHOOL SIKARPAL	402	2.0
27	K.SINGPUR	21270505302-IRIPPUT PROJECT U.P.S. 21270508701-	2-Upper Primary with grades 1 to 8	0	Scheduled Area	Yes	21270506801-SULIPADAR UGHS	336	3.0
28	K.SINGPUR	KHATAGANTHA PROJECT U.P.S.	2-Upper Primary with grades 1 to 8	19	Scheduled Area	Yes	21270508001-DENGASILI P.S. 21270505401-	21	1.5
29	K.SINGPUR	21270505701-KRISHNA PATRAGUDA PROJECT U.P.S.	2-Upper Primary with grades 1 to 8	1	Scheduled Area	Yes	DUMURIPADAR PROJECT U.P.S.	49	1.0
30	K.SINGPUR	21270517701-LAMBERI PROJECT U.P.S.	2-Upper Primary with grades 1 to 8	9	Scheduled Area	Yes	21270518801-LAKAPAI P.S.	74	1.5

**UP Schools[1-8,6-8] with upper primary section enrollment less than or equal to 20 (RAYGADA DISTRICT)**

Sl. No.	BLOCK_NAME	Name of the School	School Category	Total Enrollment	School located in	Consolidation Status	Lead_school	Lead_Total Enrollment	Distance from satellite school in K.M.
31	K.SINGPUR	21270514201-MANDIPADAR PROJECT U.P.S.	2-Upper Primary with grades 1 to 8	7	Scheduled Area	Yes	21270523701-LAXMIPUR PROJECT U.P.S.	48	2.0
32	K.SINGPUR	21270506301-PETILIGUDA PROJECT U.P.S.	2-Upper Primary with grades 1 to 8	12	Scheduled Area	Yes	21270505401-DUMURIPADAR PROJECT U.P.S.	49	1.5
33	K.SINGPUR	21270524701-RAILIMA PROJECT U.P.S.	2-Upper Primary with grades 1 to 8	11	Scheduled Area	Yes	21270524201-PALIGAM PROJECT U.P.S.	88	2.0
34	K.SINGPUR	21270516101-REKHALIGUDA PROJECT U.P.S.	2-Upper Primary with grades 1 to 8	11	Scheduled Area	Yes	21270523301-JAGANNATHPUR HIGH SCHOOL	510	1.0
35	PADAMPUR	21270911501-GOVT UPPER PRIMARY SCHOOL HARLAGUDA	2-Upper Primary with grades 1 to 8	7	Scheduled Area	Yes	21270912301-GOVT UPS SARADHAPUR	149	2.0
36	PADAMPUR	21270904301-GOVT UPS DIBIRISINGI	2-Upper Primary with grades 1 to 8	11	Scheduled Area	Yes	21270902302-GOVT UP SCHOOL GUDIABANDHA	269	2.0
37	PADAMPUR	21270911602-GOVT UPS JARIPANGA	2-Upper Primary with grades 1 to 8	13	Scheduled Area	Yes	21270900601-GOVT UPS S.SINGIPUR	61	3.0
38	PADAMPUR	21270905801-GOVT UPS SARGIGUDA	2-Upper Primary with grades 1 to 8	8	Scheduled Area	Yes	21270905201-GOVT HIGH SCHOOL JATHILI	198	2.0
39	RAMANAGUDA	21271002101-GOVT. PRIMARY SCHOOL .BANGI	2-Upper Primary with grades 1 to 8	12	Scheduled Area	Yes	21271002901-GOVT. HIGH SCHOOL .PARALA	126	1.5
40	RAMANAGUDA	21271006601-GOVT. UPPER PRIMARY SCHOOL .PADUDI	2-Upper Primary with grades 1 to 8	2	Scheduled Area	Yes	21271001201-GOVT. HIGH SCHOOL. GORANDA	29	3.0

**UP Schools[1-8,6-8] with upper primary section enrollment less than or equal to 20 (RAYGADA DISTRICT)**

Sl. No.	BLOCK_NAME	Name of the School	School Category	Total Enrollment	School located in	Consolidation Status	Lead_school	Lead_Total Enrollment	Distance from satellite school in K.M.
41	RAMANAGUDA	21271003801-GOVT. UPPER PRIMARY SCHOOL .PALKIDANG	2-Upper Primary with grades 1 to 8	3	Scheduled Area	Yes	21271004002-GOVT. HIGH SCHOOL. SULUDI	310	3.0
42	RAYAGADA	21271119402-GOVT. U.P.S. DEBODALAGUDA	2-Upper Primary with grades 1 to 8	2	Scheduled Area	Yes	21271119504-SRI UGRATARA NODAL HIGH SCHOOL	350	3.0
43	RAYAGADA	21271128201-GOVT. U.P.S. GOUDAKHILIMU	2-Upper Primary with grades 1 to 8	15	Scheduled Area	Yes	21271129201-SINGPUT PROJECT U.P.S.	138	3.0
44	RAYAGADA	21271111602-GOVT. U.P.S. LUMBESU	2-Upper Primary with grades 1 to 8	5	Scheduled Area	Yes	21271102701-GOVT. H.S. BAIRAGIHALLUA	140	3.0
45	RAYAGADA	21271112501-GOVT. U.P.S. MAHADEVKAKKI 21271104701-GOVT. UPPER	2-Upper Primary with grades 1 to 8	6	Scheduled Area	Yes	21271112302-GOVT. U.P.SCHOOL JEMADEIPENTHO	215	3.0
46	RAYAGADA	UPPERBAMBOO PRIMARY SCHOOL	2-Upper Primary with grades 1 to 8	5	Scheduled Area	Yes	21271104101-JURUDI PROJECT U.P.SCHOOL.	82	2.5
47	RAYAGADA	21271108601-KIAPADU PROJECT U.P.S.	2-Upper Primary with grades 1 to 8	8	Scheduled Area	Yes	21271109601-RAIKONA PROJECT U.P.SCHOOL. 21271400801-FOREST COLONY PROJECT	86	2.0
48	RAYAGADA MPLT	21271400903-ANTARIGUDA P.U.P.S.	2-Upper Primary with grades 1 to 8	17	Scheduled Area	Yes	U.P.SCHOOL	238	1.2



**CONSOLIDATION OF SCHOOLS**

SL No	Block Name	Type of School consolidation	Name of the School	School Category	Total Enrollment	School Located in	Consolidation Status	Lead School	Lead Total Enrollment	Distance from satellite school in K.M
1	Nuapada	Schools with enrollment less than 25/40 and another school exists within 1 K.M. range	21250406101 Dadargaon P.S	1- Primary only with grades 1 to 5	22	Non Scheduled Area	Yes	21250406102 Khalapani Proj. UPS	157	800 mtr





**ADDITIONAL PROPOSAL FOR MERGER OF SCHOOLS**

KHERDHA.

Sl. No.	Block Name	School Code	School Name (Satellite School)	School Category	Enrolment in school as on Sept., 2019	Name of nearest School (Lead School)	School Code	Distance from the school proposed to be closed (in KM)	Identified by (State/Block)	Found Feasible for merger (Yes/No)	Type of merger (Physical/Administrative)	Remarks
1	BALIPATN A	21170203602	Ramaachandra Govt. UPS, Kurunjiapur	Upper Primary	79	Ramaachandra Govt. HS, Kurunjiapur	21170203601	0.700	BLOCK	NO	Physical	Though the case is not coming under the criteria for merger, the committee has proposed for merger of the said school basing on the request of the SMC & Villagers of both that of Satellite and Lead

1952